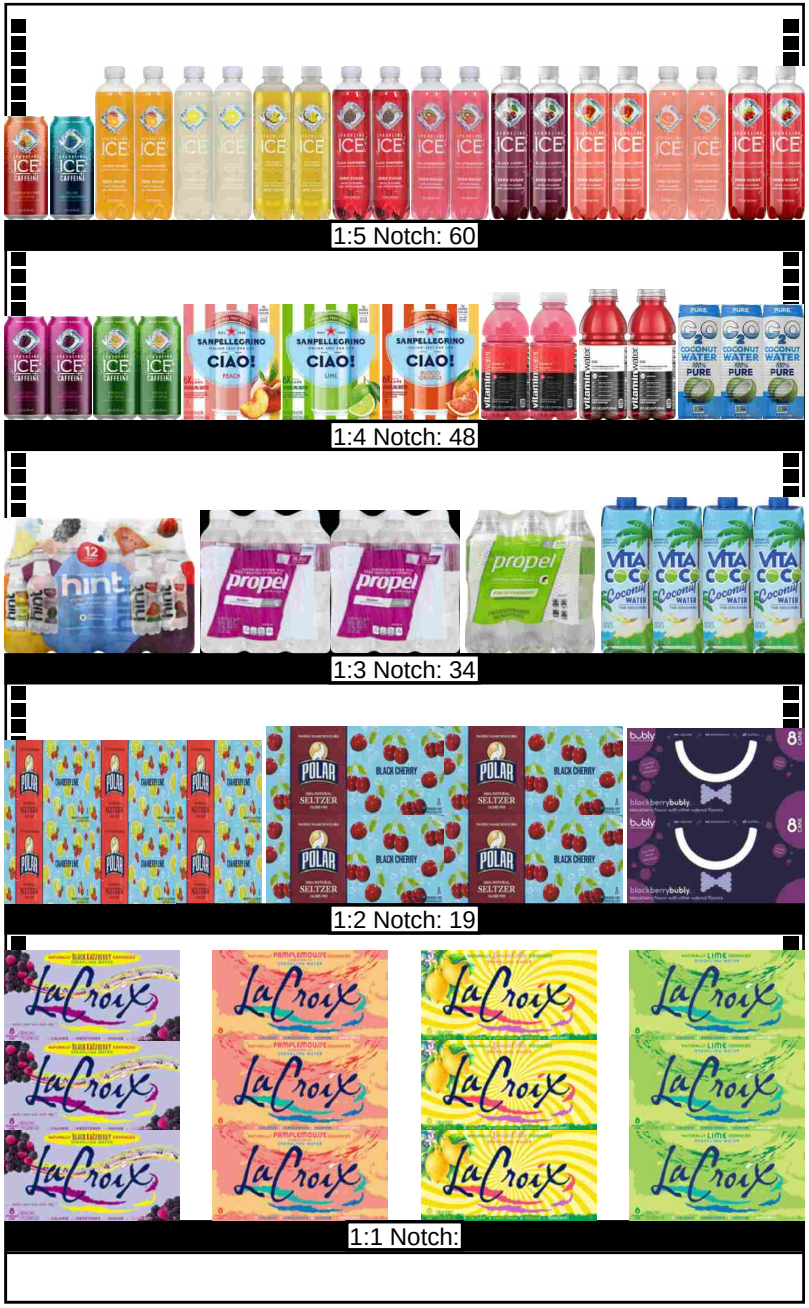
1:5 Notch: 60
1:4 Notch: 48
1:3 Notch: 34
1:2 Notch: 19
1:1 Notch:

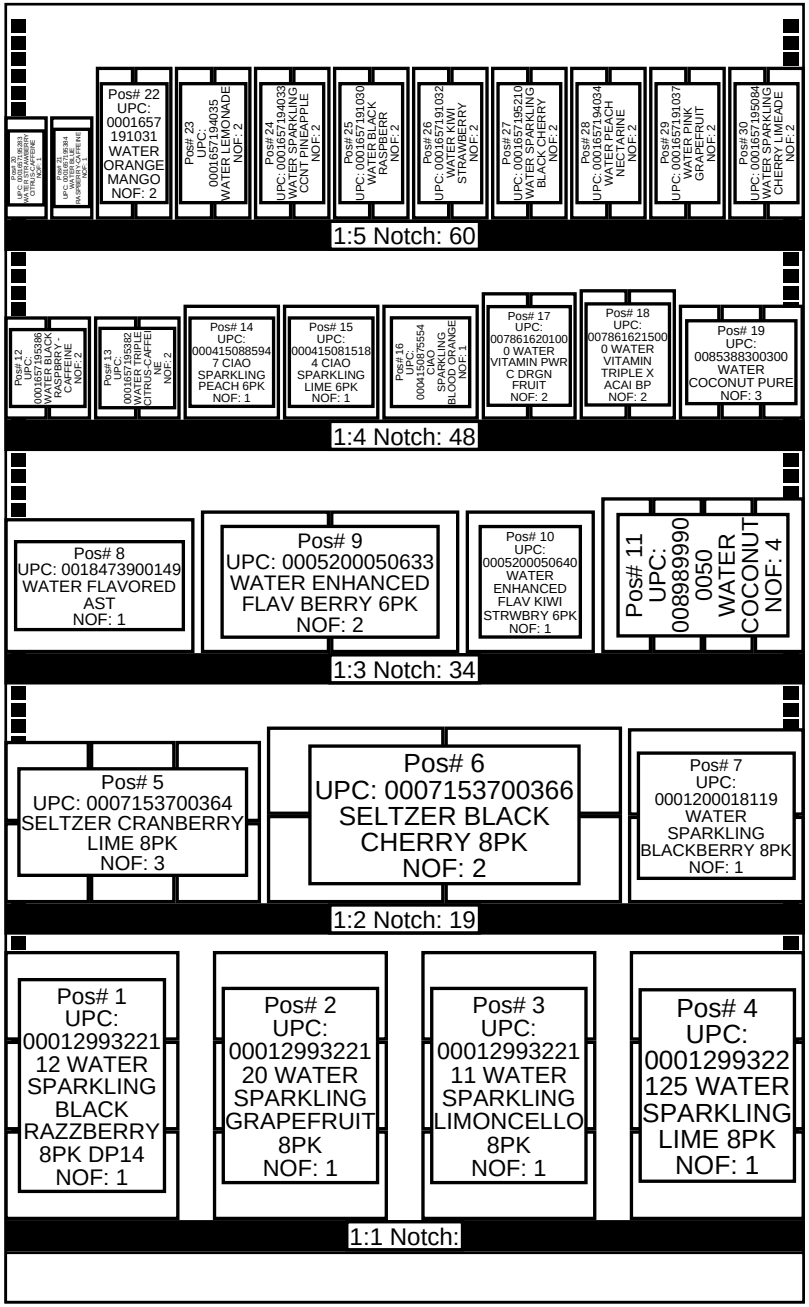
Pos# 8 UPC: 0018473900149 WATER FLAVORED AST NOF: 1
Pos# 9 UPC: 0005200050633 WATER ENHANCED FLAV BERRY 6PK NOF: 2
Pos# 10 UPC: 0005200050640 WATER ENHANCED FLAV KIWI STRWBRY 6PK NOF: 1
Pos# 11 UPC: 008989990 0050 WATER COCONUT NOF: 4
1:3 Notch: 34
Pos# 5 UPC: 0007153700364 SELTZER CRANBERRY LIME 8PK NOF: 3
Pos# 6 UPC: 0007153700366 SELTZER BLACK CHERRY 8PK NOF: 2
Pos# 7 UPC: 0001200018119 WATER SPARKLING BLACKBERRY 8PK NOF: 1
1:2 Notch: 19
Pos# 1 UPC: 00012993221 12 WATER SPARKLING BLACK RAZZBERRY 8PK DP14 NOF: 1
Pos# 2 UPC: 00012993221 20 WATER SPARKLING GRAPEFRUIT 8PK NOF: 1
Pos# 3 UPC: 00012993221 11 WATER SPARKLING LIMONCELLO 8PK NOF: 1
Pos# 4 UPC: 0001299322 125 WATER SPARKLING LIME 8PK NOF: 1
1:1 Notch:
Pos# 22 UPC: 0001657 191031 WATER ORANGE MANGO NOF: 2
Pos# 23 UPC: 000165719 4035 WATER LEMONADE NOF: 2
Pos# 24 UPC: 000165719 4033 WATER SPARKLING CONT PINEAPPLE NOF: 2
Pos# 25 UPC: 000165719 1030 WATER BLACK RASPBERR NOF: 2
Pos# 26 UPC: 000165719 1032 WATER KIWI STRAWBERRY NOF: 2
Pos# 27 UPC: 000165719 5210 WATER SPARKLING BLACK CHERRY NOF: 2
Pos# 28 UPC: 000165719 4034 WATER PEACH NECTARINE NOF: 2
Pos# 29 UPC: 000165719 1037 WATER PINK GRAPEFRUIT NOF: 2
Pos# 30 UPC: 000165719 5084 WATER SPARKLING CHERRY LIMEADE NOF: 2
1:5 Notch: 60
Pos# 12 UPC: 000165719 5386 WATER BLACK RASPBERRY - CAFFEINE NOF: 2
Pos# 13 UPC: 000165719 5382 WATER TRIPLE X CITRUS-CAFFEINE NOF: 2
Pos# 14 UPC: 000415088594 7 CIAO SPARKLING PEACH 6PK NOF: 1
Pos# 15 UPC: 000415081518 4 CIAO SPARKLING LIME 6PK NOF: 1
Pos# 16 UPC: 000415093554 CIAO SPARKLING BLOOD ORANGE NOF: 1
Pos# 17 UPC: 007861620100 0 WATER VITAMIN PWR C DRGN FRUIT NOF: 2
Pos# 18 UPC: 007861621500 0 WATER VITAMIN TRIPLE X ACAI BP NOF: 2
Pos# 19 UPC: 0085388300300 WATER COCONUT PURE NOF: 3
1:4 Notch: 48

| Shelf | Bay | Loc ID | Notch | UPC | Brand | Description | Size | UOM | NOF | RSL | CS/PK | Cases | Packout | Height | Width | Depth |
|---|---|---|---|---|---|---|---|---|---|---|---|---|---|---|---|---|
| 1 | | | | | | | | | | | | | | | | |
| 1 | 1 | 1 | | 0001299322112 | LACROIX | WATER SPARKLING BLACK RAZZBERF | 96.00 | OZ | 1 | K1 | 3 | 4 | 12 | 5.38 | 10.5 | 5 |
| 1 | 1 | 2 | | 0001299322120 | LACROIX | WATER SPARKLING GRAPEFRUIT 8PK | 96.00 | OZ | 1 | K1 | 3 | 4 | 12 | 5.38 | 10.5 | 5 |
| 1 | 1 | 3 | | 0001299322111 | LACROIX | WATER SPARKLING LIMONCELLO 8PK | 96.00 | OZ | 1 | K1 | 3 | 4 | 12 | 5.38 | 10.5 | 5 |
| 1 | 1 | 4 | | 0001299322125 | LACROIX | WATER SPARKLING LIME 8PK | 96.00 | OZ | 1 | K1 | 3 | 4 | 12 | 5.38 | 10.5 | 5 |
| 2 | | | | | | | | | | | | | | | | |
| 2 | 1 | 5 | 19 | 0007153700364 | POLAR | SELTZER CRANBERRY LIME 8PK | 96.00 | OZ | 3 | K2 | 3 | 4 | 12 | 4.87 | 5.13 | 10.38 |
| 2 | 1 | 6 | 19 | 0007153700366 | POLAR | SELTZER BLACK CHERRY 8PK | 96.00 | OZ | 2 | K2 | 3 | 6.67 | 20 | 5.3 | 10.65 | 5.05 |
| 2 | 1 | 7 | 19 | 0001200018119 | BUBLY | WATER SPARKLING BLACKBERRY 8PK | 96.00 | OZ | 1 | K1 | 3 | 3.33 | 10 | 5.25 | 10.6 | 4.9 |
| 3 | | | | | | | | | | | | | | | | |
| 3 | 1 | 8 | 34 | 0018473900149 | HINT | WATER FLAVORED AST | 192.00 | OZ | 1 | K1 | 1 | 3 | 3 | 8.1 | 11.4 | 8 |
| 3 | 1 | 9 | 34 | 0005200050633 | PROPEL | WATER ENHANCED FLAV BERRY 6PK | 101.40 | OZ | 2 | K1 | 4 | 2 | 8 | 8.56 | 7.75 | 5.25 |
| 3 | 1 | 10 | 34 | 0005200050640 | PROPEL | WATER ENHANCED FLAV KIWI STRWB | 101.40 | OZ | 1 | K1 | 4 | 1 | 4 | 8.56 | 7.75 | 5.25 |
| 3 | 1 | 11 | 34 | 0089899900050 | VITACOCO | WATER COCONUT | 33.81 | OZ | 4 | K1 | 12 | 2.33 | 28 | 9.35 | 3.05 | 3.05 |
| 4 | | | | | | | | | | | | | | | | |
| 4 | 1 | 12 | 48 | 0001657195386 | SPARKLINGI | WATER BLACK RASPBRRY - CAFFEINE | 16.00 | OZ | 2 | K1 | 12 | 1.5 | 18 | 6.2 | 2.6 | 2.6 |
| 4 | 1 | 13 | 48 | 0001657195382 | SPARKLINGI | WATER TRIPLE CITRUS-CAFFEINE | 16.00 | OZ | 2 | K1 | 12 | 1.5 | 18 | 6.2 | 2.6 | 2.6 |
| 4 | 1 | 14 | 48 | 0004150885947 | SANPELLEGR | CIAO SPARKLING PEACH 6PK | 66.90 | OZ | 1 | K2 | 4 | 1.25 | 5 | 6.9 | 5.79 | 4.6 |
| 4 | 1 | 15 | 48 | 0004150815184 | SANPELLEGR | CIAO SPARKLING LIME 6PK | 66.90 | OZ | 1 | K2 | 4 | 1.25 | 5 | 6.9 | 5.79 | 4.6 |
| 4 | 1 | 16 | 48 | 0004150875554 | SANPELLEGR | CIAO SPARKLING BLOOD ORANGE | 66.90 | OZ | 1 | K1 | 4 | 1.25 | 5 | 6.9 | 5.79 | 4.6 |
| 4 | 1 | 17 | 48 | 0078616201000 | VITAMINWA | WATER VITAMIN PWR C DRGN FRUIT | 20.00 | OZ | 2 | K1 | 12 | 1.33 | 16 | 7.65 | 2.85 | 2.95 |
| 4 | 1 | 18 | 48 | 0078616215000 | VITAMINWA | WATER VITAMIN TRIPLE X ACAI BP | 20.00 | OZ | 2 | K1 | 12 | 1.33 | 16 | 7.83 | 2.89 | 2.88 |
| 4 | 1 | 19 | 48 | 0085388300300 | C2OCOCOWAT | WATER COCONUT PURE | 17.50 | OZ | 3 | K1 | 12 | 2.25 | 27 | 6.9 | 2.5 | 2.65 |
| 5 | | | | | | | | | | | | | | | | |
| 5 | 1 | 20 | 60 | 0001657195283 | SPARKLINGI | WATER STRAWBERRY CITRUS-CAFFE | 16.00 | OZ | 1 | K1 | 12 | 0.75 | 9 | 6.2 | 2.6 | 2.6 |
| 5 | 1 | 21 | 60 | 0001657195384 | SPARKLINGI | WATER BLUE RASPBERRY-CAFFEINE | 16.00 | OZ | 1 | K1 | 12 | 0.75 | 9 | 6.2 | 2.6 | 2.6 |
| 5 | 1 | 22 | 60 | 0001657191031 | SPARKLINGI | WATER ORANGE MANGO | 17.00 | OZ | 2 | K1 | 12 | 1.33 | 16 | 9.17 | 2.3 | 2.3 |
| 5 | 1 | 23 | 60 | 0001657194035 | SPARKLINGI | WATER LEMONADE | 17.00 | OZ | 2 | K1 | 12 | 1.33 | 16 | 9.17 | 2.3 | 2.3 |
| 5 | 1 | 24 | 60 | 0001657194033 | SPARKLINGI | WATER SPARKLING CCNT PINEAPPLE | 17.00 | OZ | 2 | K1 | 12 | 1.33 | 16 | 9.17 | 2.3 | 2.3 |
| 5 | 1 | 25 | 60 | 0001657191030 | SPARKLINGI | WATER BLACK RASPBERR | 17.00 | OZ | 2 | K1 | 12 | 1.33 | 16 | 9.17 | 2.3 | 2.3 |
| 5 | 1 | 26 | 60 | 0001657191032 | SPARKLINGI | WATER KIWI STRAWBERRY | 17.00 | OZ | 2 | K1 | 12 | 1.33 | 16 | 9.17 | 2.3 | 2.3 |
| 5 | 1 | 27 | 60 | 0001657195210 | SPARKLINGI | WATER SPARKLING BLACK CHERRY | 17.00 | OZ | 2 | K1 | 12 | 1.33 | 16 | 9.17 | 2.3 | 2.3 |
| 5 | 1 | 28 | 60 | 0001657194034 | SPARKLINGI | WATER PEACH NECTARINE | 17.00 | OZ | 2 | K1 | 12 | 1.33 | 16 | 9.17 | 2.3 | 2.3 |
| 5 | 1 | 29 | 60 | 0001657191037 | SPARKLINGI | WATER PINK GRAPEFRUIT | 17.00 | OZ | 2 | K1 | 12 | 1.33 | 16 | 9.17 | 2.3 | 2.3 |
| 5 | 1 | 30 | 60 | 0001657195084 | SPARKLINGI | WATER SPARKLING CHERRY LIMEADE | 17.00 | OZ | 2 | K1 | 12 | 1.33 | 16 | 9.17 | 2.3 | 2.3 |

## ADDED PRODUCT

| Barcode | UPC | Brand | Description | Position # | Status | RSL |
|---|---|---|---|---|---|---|

## DELETED PRODUCT

| Barcode | UPC | Brand | Description | Status | RSL |
|---|---|---|---|---|---|