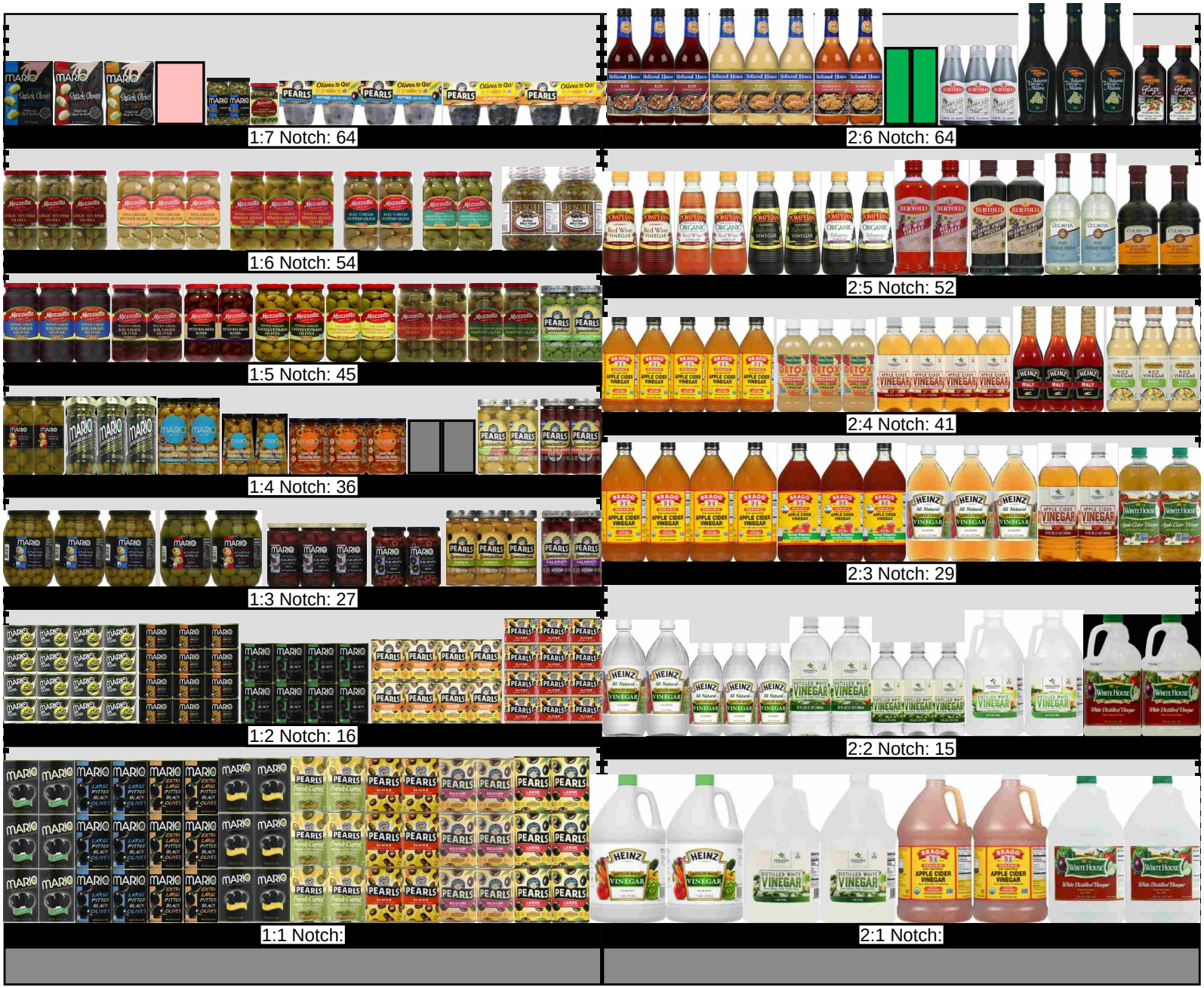
1:7 Notch: 64
2:6 Notch: 64
1:6 Notch: 54
2:5 Notch: 52
1:5 Notch: 45
2:4 Notch: 41
1:4 Notch: 36
2:3 Notch: 29
1:3 Notch: 27
1:2 Notch: 16
2:2 Notch: 15
1:1 Notch:
2:1 Notch:

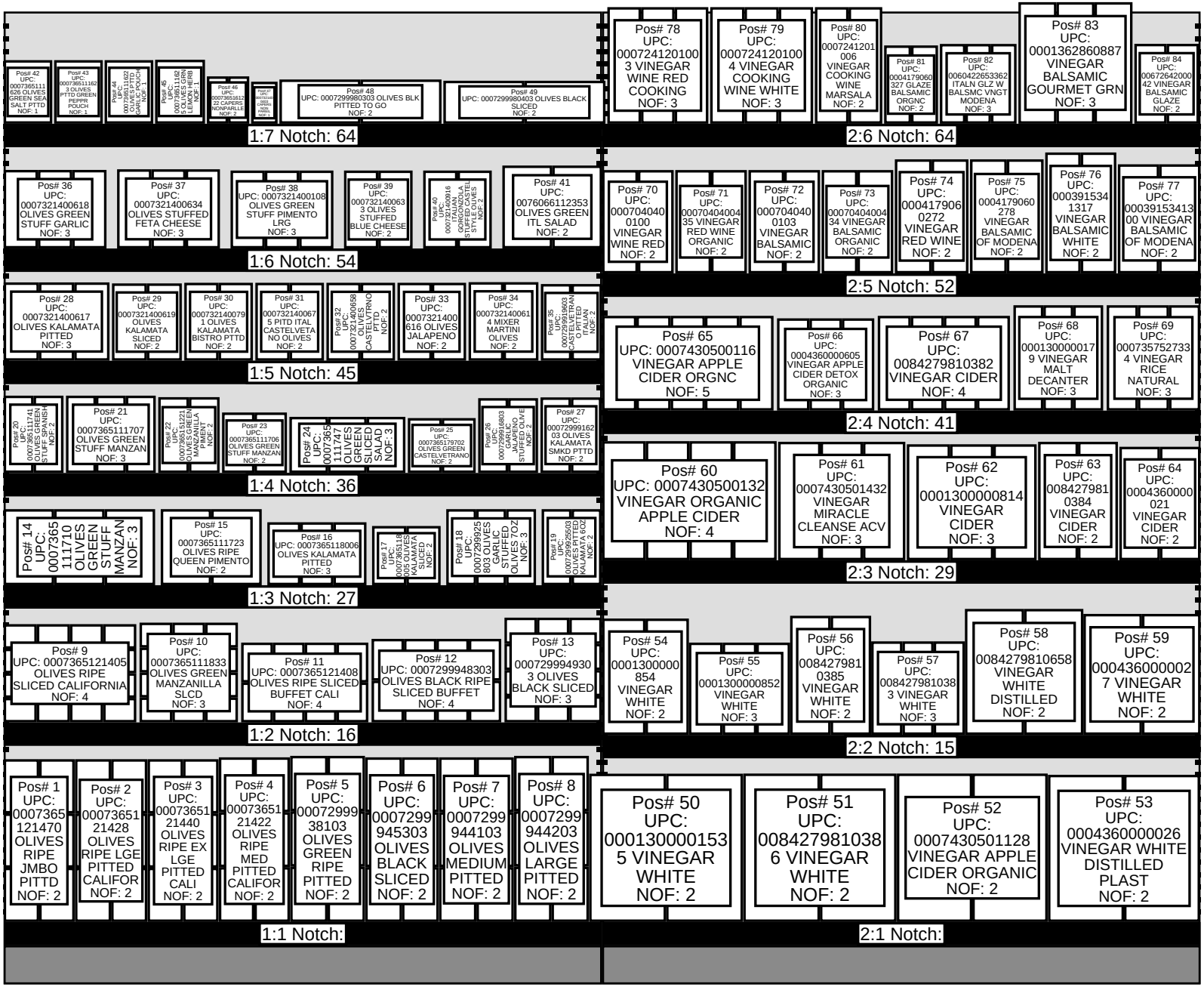
Pos# 42 UPC: 0007365111626 OLIVES GREEN SEA SALT PTTD NOF: 1
Pos# 43 UPC: 0007365111623 OLIVES PTTD GREEN PEPPR POUCH NOF: 1
Pos# 44 UPC: 0007365111602 OLIVES PTTD GARLIC PEPPR NOF: 1
Pos# 45 UPC: 0007365111625 OLIVES GRN ELEMNTS 2.5LB NOF: 1
Pos# 46 UPC: 0007365161222 CAPERS NONPARILLE NOF: 2
Pos# 47 UPC: 0007299980403 OLIVES BLK PITTED TO GO 1.25SHB NOF: 1
Pos# 48 UPC: 0007299980303 OLIVES BLK PITTED TO GO NOF: 2
Pos# 49 UPC: 0007299980403 OLIVES BLACK SLICED NOF: 2
1:7 Notch: 64
Pos# 36 UPC: 0007321400618 OLIVES GREEN STUFF GARLIC NOF: 3
Pos# 37 UPC: 0007321400634 OLIVES STUFFED FETA CHEESE NOF: 3
Pos# 38 UPC: 0007321400108 OLIVES GREEN STUFF PIMENTO LRG NOF: 3
Pos# 39 UPC: 0007321400633 OLIVES STUFFED BLUE CHEESE NOF: 2
Pos# 40 UPC: 0007321400816 ITALIAN GORGONZOLA STUFFED OLIVES STUFFED OLIVES NOF: 2
Pos# 41 UPC: 0076066112353 OLIVES GREEN ITL SALAD NOF: 2
1:6 Notch: 54
Pos# 28 UPC: 0007321400617 OLIVES KALAMATA PITTED NOF: 3
Pos# 29 UPC: 0007321400619 OLIVES KALAMATA SLICED NOF: 2
Pos# 30 UPC: 0007321400791 OLIVES KALAMATA BISTRO PTTD NOF: 2
Pos# 31 UPC: 0007321400675 PITD ITAL CASTELVETANO OLIVES NOF: 2
Pos# 32 UPC: 0007321400658 OLIVES CASTELVETRNO PTTD NOF: 2
Pos# 33 UPC: 0007321400616 OLIVES JALAPENO NOF: 2
Pos# 34 UPC: 0007321400614 MIXER MARTINI OLIVES NOF: 2
Pos# 35 UPC: 0007299919603 CASTELVETRANO PITTED ITALIAN NOF: 2
1:5 Notch: 45
Pos# 20 UPC: 0007365111741 OLIVES GREEN STUFF SPANISH NOF: 2
Pos# 21 UPC: 0007365111707 OLIVES GREEN STUFF MANZAN NOF: 3
Pos# 22 UPC: 0007365112721 OLIVES GREEN MANZANILLA PIMEN NOF: 2
Pos# 23 UPC: 0007365111706 OLIVES GREEN STUFF MANZAN NOF: 2
Pos# 24 UPC: 0007365111747 OLIVES GREEN SLICED SALAD NOF: 3
Pos# 25 UPC: 0007365179702 OLIVES GREEN CASTELVETRANO NOF: 2
Pos# 26 UPC: 0007299916803 OLIVES JALAPENO STUFFED OLIVE NOF: 2
Pos# 27 UPC: 0007299916203 OLIVES KALAMATA SMKD PTTD NOF: 2
1:4 Notch: 36
Pos# 14 UPC: 0007365111710 OLIVES GREEN STUFF MANZAN NOF: 3
Pos# 15 UPC: 0007365111723 OLIVES RIPE QUEEN PIMENTO NOF: 2
Pos# 16 UPC: 0007365118006 OLIVES KALAMATA PITTED NOF: 3
Pos# 17 UPC: 0007365118005 OLIVES KALAMATA SLICED NOF: 2
Pos# 18 UPC: 0007299925803 OLIVES GARLIC STUFFED OLIVES 7OZ NOF: 3
Pos# 19 UPC: 0007299925503 OLIVES PITTED KALAMATA 6OZ NOF: 2
1:3 Notch: 27
Pos# 9 UPC: 0007365121405 OLIVES RIPE SLICED CALIFORNIA NOF: 4
Pos# 10 UPC: 0007365111833 OLIVES GREEN MANZANILLA SLCD NOF: 3
Pos# 11 UPC: 0007365121408 OLIVES RIPE SLICED BUFFET CALI NOF: 4
Pos# 12 UPC: 0007299948303 OLIVES BLACK RIPE SLICED BUFFET NOF: 4
Pos# 13 UPC: 0007299949303 OLIVES BLACK SLICED NOF: 3
1:2 Notch: 16
Pos# 1 UPC: 0007365121470 OLIVES RIPE JMBO PITTD NOF: 2
Pos# 2 UPC: 0007365121428 OLIVES RIPE LGE PITTED CALIFOR NOF: 2
Pos# 3 UPC: 0007365121440 OLIVES RIPE EX LGE PITTED CALI NOF: 2
Pos# 4 UPC: 0007365121422 OLIVES RIPE MED PITTED CALIFOR NOF: 2
Pos# 5 UPC: 0007299938103 OLIVES GREEN RIPE PITTED NOF: 2
Pos# 6 UPC: 0007299945303 OLIVES BLACK SLICED NOF: 2
Pos# 7 UPC: 0007299944103 OLIVES MEDIUM PITTED NOF: 2
Pos# 8 UPC: 0007299944203 OLIVES LARGE PITTED NOF: 2
1:1 Notch:
Pos# 78 UPC: 0007241201003 VINEGAR WINE RED COOKING NOF: 3
Pos# 79 UPC: 0007241201004 VINEGAR COOKING WINE WHITE NOF: 3
Pos# 80 UPC: 0007241201006 VINEGAR COOKING WINE MARSALA NOF: 2
Pos# 81 UPC: 0004179060327 GLAZE BALSAMIC ORGNC NOF: 2
Pos# 82 UPC: 0060422653362 ITALN GLZ W BALSMC VNGT MODENA NOF: 3
Pos# 83 UPC: 0001362860887 VINEGAR BALSAMIC GOURMET GRN NOF: 3
Pos# 84 UPC: 0067264200042 VINEGAR BALSAMIC GLAZE NOF: 2
2:6 Notch: 64
Pos# 70 UPC: 0007040400100 VINEGAR WINE RED NOF: 2
Pos# 71 UPC: 0007040400435 VINEGAR RED WINE ORGANIC NOF: 2
Pos# 72 UPC: 0007040400103 VINEGAR BALSAMIC NOF: 2
Pos# 73 UPC: 0007040400434 VINEGAR BALSAMIC ORGANIC NOF: 2
Pos# 74 UPC: 0004179060272 VINEGAR RED WINE NOF: 2
Pos# 75 UPC: 0004179060278 VINEGAR BALSAMIC OF MODENA NOF: 2
Pos# 76 UPC: 0003915341317 VINEGAR BALSAMIC WHITE NOF: 2
Pos# 77 UPC: 0003915341300 VINEGAR BALSAMIC OF MODENA NOF: 2
2:5 Notch: 52
Pos# 65 UPC: 0007430500116 VINEGAR APPLE CIDER ORGNC NOF: 5
Pos# 66 UPC: 0004360000605 VINEGAR APPLE CIDER DETOX ORGANIC NOF: 3
Pos# 67 UPC: 0084279810382 VINEGAR CIDER NOF: 4
Pos# 68 UPC: 0001300000019 VINEGAR MALT DECANTER NOF: 3
Pos# 69 UPC: 0007357527334 VINEGAR RICE NATURAL NOF: 3
2:4 Notch: 41
Pos# 60 UPC: 0007430500132 VINEGAR ORGANIC APPLE CIDER NOF: 4
Pos# 61 UPC: 0007430501432 VINEGAR MIRACLE CLEANSE ACV NOF: 3
Pos# 62 UPC: 0001300000814 VINEGAR CIDER NOF: 3
Pos# 63 UPC: 0084279810384 VINEGAR CIDER NOF: 2
Pos# 64 UPC: 0004360000021 VINEGAR CIDER NOF: 2
2:3 Notch: 29
Pos# 54 UPC: 0001300000854 VINEGAR WHITE NOF: 2
Pos# 55 UPC: 0001300000852 VINEGAR WHITE NOF: 3
Pos# 56 UPC: 0084279810385 VINEGAR WHITE NOF: 2
Pos# 57 UPC: 0084279810383 VINEGAR WHITE NOF: 3
Pos# 58 UPC: 0084279810658 VINEGAR WHITE DISTILLED NOF: 2
Pos# 59 UPC: 0004360000027 VINEGAR WHITE NOF: 2
2:2 Notch: 15
Pos# 50 UPC: 0001300001535 VINEGAR WHITE NOF: 2
Pos# 51 UPC: 0084279810386 VINEGAR WHITE NOF: 2
Pos# 52 UPC: 0007430501128 VINEGAR APPLE CIDER ORGANIC NOF: 2
Pos# 53 UPC: 0004360000026 VINEGAR WHITE DISTILLED PLAST NOF: 2
2:1 Notch:

Shelf	Bay	Loc ID	Notch	UPC	Brand	Description	Size	UOM	NOF	RSL	CS/PK	Cases	Packout	Height	Width	Depth
1																
1	1	1		0007365121470	MARIO	OLIVES RIPE JMBO PITTD	6	OZ	2	K1	12	4	48	4.35	2.85	2.9
1	1	2		0007365121428	MARIO	OLIVES RIPE LGE PITTED CALIFOR	6	OZ	2	K1	12	4	48	4.35	2.9	2.9
1	1	3		0007365121440	MARIO	OLIVES RIPE EX LGE PITTED CALI	6	OZ	2	K2	12	4	48	4.35	2.85	2.95
1	1	4		0007365121422	MARIO	OLIVES RIPE MED PITTED CALIFOR	6	OZ	2	K1	12	4	48	4.4	2.85	2.9
1	1	5		0007299938103	PEARLS	OLIVES GREEN RIPE PITTED	6	OZ	2	K1	12	4	48	4.44	3	3
1	1	6		0007299945303	PEARLS	OLIVES BLACK SLICED	6.5	OZ	2	K1	12	4	48	4.4	2.95	2.95
1	1	7		0007299944103	PEARLS	OLIVES MEDIUM PITTED	6	OZ	2	K1	12	4	48	4.4	3	3
1	1	8		0007299944203	PEARLS	OLIVES LARGE PITTED	6	OZ	2	K1	12	4	48	4.44	3	3
1	2	50		0001300001535	HEINZ	VINEGAR WHITE	128	OZ	2	K1	6	1.33	8	11.89	6.17	6.17
1	2	51		0084279810386	FREEDOMCHO	VINEGAR WHITE	128	OZ	2	K1	4	2	8	11.9	6.15	6.1
1	2	52		0007430501128	BRAGG	VINEGAR APPLE CIDER ORGANIC	128	OZ	2	K2	4	2	8	11.9	6.05	6.05
1	2	53		0004360000026	WHITEHOUSE	VINEGAR WHITE DISTILLED PLAST	128	OZ	2	K1	4	2	8	11.8	6.1	6.1
2																
2	1	9	16	0007365121405	MARIO	OLIVES RIPE SLICED CALIFORNIA	2.25	OZ	4	K1	24	6	144	1.97	2.66	2.66
2	1	10	16	0007365111833	MARIO	OLIVES GREEN MANZANILLA SLCD	0	OZ	3	K1	12	9	108	2	2.63	2.63
2	1	11	16	0007365121408	MARIO	OLIVES RIPE SLICED BUFFET CALI	3.8	OZ	4	K1	12	6.67	80	3.2	2.55	2.55
2	1	12	16	0007299948303	PEARLS	OLIVES BLACK RIPE SLICED BUFFET	3.8	OZ	4	K1	12	6.67	80	3.35	2.6	2.6
2	1	13	16	0007299949303	PEARLS	OLIVES BLACK SLICED	2.25	OZ	3	K1	12	10	120	2.1	2.6	2.6
2	2	54	15	0001300000854	HEINZ	VINEGAR WHITE	32	OZ	2	K1	12	1.17	14	9.33	3.48	3.48
2	2	55	15	0001300000852	HEINZ	VINEGAR WHITE	16	OZ	3	K2	12	2.25	27	7.4	2.8	2.8
2	2	56	15	0084279810385	FREEDOMCHO	VINEGAR WHITE	32	OZ	2	K1	12	1.33	16	9.55	3.25	3.2
2	2	57	15	0084279810383	FREEDOMCHO	VINEGAR WHITE	16	OZ	3	K1	12	2.5	30	7.5	2.6	2.6
2	2	58	15	0084279810658	FREEDOMCHO	VINEGAR WHITE DISTILLED	64	OZ	2	K1	6	1.67	10	10.1	4.75	4.7
2	2	59	15	0004360000027	WHITEHOUSE	VINEGAR WHITE	64	OZ	2	K2	6	1.67	10	9.7	4.7	4.7
3																
3	1	14	27	0007365111710	MARIO	OLIVES GREEN STUFF MANZAN	21	OZ	3	K1	6	3	18	6.1	4.05	4.05
3	1	15	27	0007365111723	MARIO	OLIVES RIPE QUEEN PIMENTO	21	OZ	2	K1	6	2	12	6.1	4.05	4.05
3	1	16	27	0007365118006	MARIO	OLIVES KALAMATA PITTED	6.5	OZ	3	K1	6	4.5	27	5.05	2.65	2.65
3	1	17	27	0007365118005	MARIO	OLIVES KALAMATA SLICED	7	OZ	2	K1	6	3	18	4.75	2.75	2.75
3	1	18	27	0007299925803	PEARLS	OLIVES GARLIC STUFFED OLIVES 7OZ	7	OZ	3	K1	6	5	30	6.1	2.4	2.4
3	1	19	27	0007299925503	PEARLS	OLIVES PITTED KALAMATA 6OZ	6	OZ	2	K1	6	3.33	20	6.1	2.4	2.4
3	2	60	29	0007430500132	BRAGG	VINEGAR ORGANIC APPLE CIDER	32	OZ	4	K1	12	2.33	28	9.55	3.5	3.4
3	2	61	29	0007430501432	BRAGG	VINEGAR MIRACLE CLEANSE ACV	32	OZ	3	K1	12	1.75	21	9.5	3.4	3.45
3	2	62	29	0001300000814	HEINZ	VINEGAR CIDER	32	OZ	3	K1	12	1.75	21	9.3	3.47	3.47
3	2	63	29	0084279810384	FREEDOMCHO	VINEGAR CIDER	32	OZ	2	K1	12	1.33	16	9.5	3.2	3.2
3	2	64	29	0004360000021	WHITEHOUSE	VINEGAR CIDER	32	OZ	2	K1	12	1.33	16	9.1	3.25	3.25
4																
4	1	20	36	0007365111741	MARIO	OLIVES GREEN STUFF SPANISH	7	OZ	2	K1	12	1.67	20	6.2	2.4	2.4
4	1	21	36	0007365111707	MARIO	OLIVES GREEN STUFF MANZAN	7	OZ	3	K1	12	2.5	30	6.2	2.4	2.4

Shelf	Bay	Loc ID	Notch	UPC	Brand	Description	Size	UOM	NOF	RSL	CS/PK	Cases	Packout	Height	Width	Depth
4	1	22	36	0007365151221	MARIO	OLIVES GREEN MANZANILLA PIMENT	7	OZ	2	K1	12	1.67	20	6.08	2.46	2.46
4	1	23	36	0007365111706	MARIO	OLIVES GREEN STUFF MANZAN	5.75	OZ	2	K1	12	1.67	20	4.85	2.6	2.6
4	1	24	36	0007365111747	MARIO	OLIVES GREEN SLICED SALAD	10	OZ	3	K1	12	2	24	4.5	3.1	3.1
4	1	25	36	0007365179702	MARIO	OLIVES GREEN CASTELVETRANO	5.29	OZ	2	K2	6	3	18	4.4	2.72	2.72
4	1	26	36	0007299916803	PEARLS	GARLIC JALAPENO STUFFED OLIVE	7	OZ	2	K2	6	3.33	20	6	2.4	2.4
4	1	27	36	0007299916203	MUSCO	OLIVES KALAMATA SMKD PTTD	0	OZ	2	K1	6	3.33	20	6.06	2.44	2.44
4	2	65	41	0007430500116	BRAGG	VINEGAR APPLE CIDER ORGNC	16	OZ	5	K1	12	3.75	45	7.6	2.75	2.75
4	2	66	41	0004360000605	WHITEHOUSE	VINEGAR APPLE CIDER DETOX ORGAI	16	OZ	3	K1	8	3.75	30	7.4	2.6	2.6
4	2	67	41	0084279810382	FREEDOMCHO	VINEGAR CIDER	16	OZ	4	K1	12	3.33	40	7.6	2.65	2.6
4	2	68	41	0001300000179	HEINZ	VINEGAR MALT DECANTER	12	OZ	3	K1	12	2.5	30	8.45	2.4	2.4
4	2	69	41	0007357527334	NAKANO	VINEGAR RICE NATURAL	12	OZ	3	K1	6	5	30	8.45	2.5	2.5
5																
5	1	28	45	0007321400617	MEZZETTA	OLIVES KALAMATA PITTED	9.5	OZ	3	K1	6	4.5	27	6.28	2.83	2.83
5	1	29	45	0007321400619	MEZZETTA	OLIVES KALAMATA SLICED	9.5	OZ	2	K1	6	3	18	6.2	2.8	2.8
5	1	30	45	0007321400791	MEZZETTA	OLIVES KALAMATA BISTRO PTTD	0	OZ	2	K1	6	3	18	6.25	2.75	2.75
5	1	31	45	0007321400675	MEZZETTA	PITD ITAL CASTELVETANO OLIVES	16	OZ	2	K1	6	3	18	6.25	2.75	2.75
5	1	32	45	0007321400658	MEZZETTA	OLIVES CASTELVTRNO PTTD	0	OZ	2	K1	6	3	18	6.25	2.75	2.75
5	1	33	45	0007321400616	MEZZETTA	OLIVES JALAPENO	10	OZ	2	K1	6	3	18	6.25	2.75	2.8
5	1	34	45	0007321400614	MEZZETTA	MIXER MARTINI OLIVES	10	OZ	2	K1	6	3	18	6.3	2.8	2.8
5	1	35	45	0007299919603	PEARLS	CASTELVETRANO PITTED ITALIAN	5.7	OZ	2	K2	6	3.33	20	6.15	2.45	2.45
5	2	70	52	0007040400100	POMPEIAN	VINEGAR WINE RED	16	OZ	2	K1	6	3	18	8.29	2.87	2.87
5	2	71	52	0007040400435	POMPEIAN	VINEGAR RED WINE ORGANIC	16	OZ	2	K1	6	3	18	8.29	2.87	2.87
5	2	72	52	0007040400103	POMPEIAN	VINEGAR BALSAMIC	16	OZ	2	K1	6	3	18	8.29	2.87	2.87
5	2	73	52	0007040400434	POMPEIAN	VINEGAR BALSAMIC ORGANIC	16	OZ	2	K1	6	3	18	8.29	2.87	2.87
5	2	74	52	0004179060272	BERTOLLI	VINEGAR RED WINE	16.9	OZ	2	K1	6	3.33	20	9.15	2.95	2.45
5	2	75	52	0004179060278	BERTOLLI	VINEGAR BALSAMIC OF MODENA	16.9	OZ	2	K2	6	3.33	20	9.15	2.95	2.45
5	2	76	52	0003915341317	COLAVITA	VINEGAR BALSAMIC WHITE	17	OZ	2	K1	6	3	18	9.7	2.85	2.85
5	2	77	52	0003915341300	COLAVITA	VINEGAR BALSAMIC OF MODENA	17	OZ	2	K1	6	2.33	14	8.75	3.31	3.31
6																
6	1	36	54	0007321400618	MEZZETTA	OLIVES GREEN STUFF GARLIC	10	OZ	3	K1	6	4.5	27	6.3	2.75	2.8
6	1	37	54	0007321400634	MEZZETTA	OLIVES STUFFED FETA CHEESE	9.5	OZ	3	K2	6	4.5	27	6.35	2.75	2.75
6	1	38	54	0007321400108	MEZZETTA	OLIVES GREEN STUFF PIMENTO LRG	10	OZ	3	K1	6	4.5	27	6.25	2.75	2.75
6	1	39	54	0007321400633	MEZZETTA	OLIVES STUFFED BLUE CHEESE	9.5	OZ	2	K2	6	3	18	6.25	2.75	2.75
6	1	40	54	0007321400916	MEZZETTA	ITALIAN GORGONZOLA STUFFED CAS	0	OZ	2	K1	6	3	18	6.25	2.75	2.75
6	1	41	54	0076066112353	BOSCOLIFOO	OLIVES GREEN ITL SALAD	32	OZ	2	K1	6	2	12	6.65	4	4
6	2	78	64	0007241201003	HOLLANDHOU	VINEGAR WINE RED COOKING	10	OZ	3	K1	6	4.5	27	9.35	2.7	2.7
6	2	79	64	0007241201004	HOLLANDHOU	VINEGAR COOKING WINE WHITE	16	OZ	3	K1	6	4.5	27	9.35	2.75	2.7
6	2	80	64	0007241201006	HOLLANDHOU	VINEGAR COOKING WINE MARSALA	16	OZ	2	K1	6	3	18	9.35	2.7	2.7
6	2	81	64	0004179060327	BERTOLLI	GLAZE BALSAMIC ORGNC	0	OZ	2	K1	6	4	24	6.28	2.16	2.16
6	2	82	64	0060422653362	BERTOLLI	ITALN GLZ W BALSMC VNGT MODENA	6.67	OZ	3	K1	6	6	36	6.4	2.05	2.05

Shelf	Bay	Loc ID	Notch	UPC	Brand	Description	Size	UOM	NOF	RSL	CS/PK	Cases	Packout	Height	Width	Depth
6	2	83	64	0001362860887	MONARI	VINEGAR BALSAMIC GOURMET GRN	16.9	OZ	3	K1	6	4	24	9.75	3.05	3.05
6	2	84	64	0067264200042	MONARI	VINEGAR BALSAMIC GLAZE	9.1	OZ	2	K1	6	5	30	6.41	2.59	1.69
7																
7	1	42	64	0007365111626	MARIO	OLIVES GREEN SEA SALT PTTD	1.05	OZ	1	K1	12	3.33	40	5.1	3.9	0.65
7	1	43	64	0007365111623	MARIO	OLIVES PTTD GREEN PEPPR POUCH	1.05	OZ	1	K1	12	3.33	40	5.1	3.9	0.65
7	1	44	64	0007365111622	MARIO	OLIVES PTTD GARLIC POUCH	1.05	OZ	1	K1	12	3.33	40	5.1	3.9	0.65
7	1	45	64	0007365111625	MARIO	OLIVES GRN LEMON HERB	0	OZ	1	K1	12	3.92	47	5.13	4	0.55
7	1	46	64	0007365161222	MARIO	CAPERS NONPARLLE	3.4	OZ	2	K1	12	2.33	28	3.8	1.7	1.75
7	1	47	64	0007321400403	MEZZETTA	CAPERS NON PAREIL	4	OZ	1	K1	12	1	12	3.37	2.12	2.12
7	1	48	64	0007299980303	PEARLS	OLIVES BLK PITTED TO GO	4.8	OZ	2	K1	6	2.67	16	3.55	6.5	3.1
7	1	49	64	0007299980403	PEARLS	OLIVES BLACK SLICED	5.6	OZ	2	K1	6	2.67	16	3.45	6.5	3.05

ADDED PRODUCT

Barcode	UPC	Brand	Description	Position #	Status	RSL

DELETED PRODUCT

Barcode	UPC	Brand	Description	Status	RSL