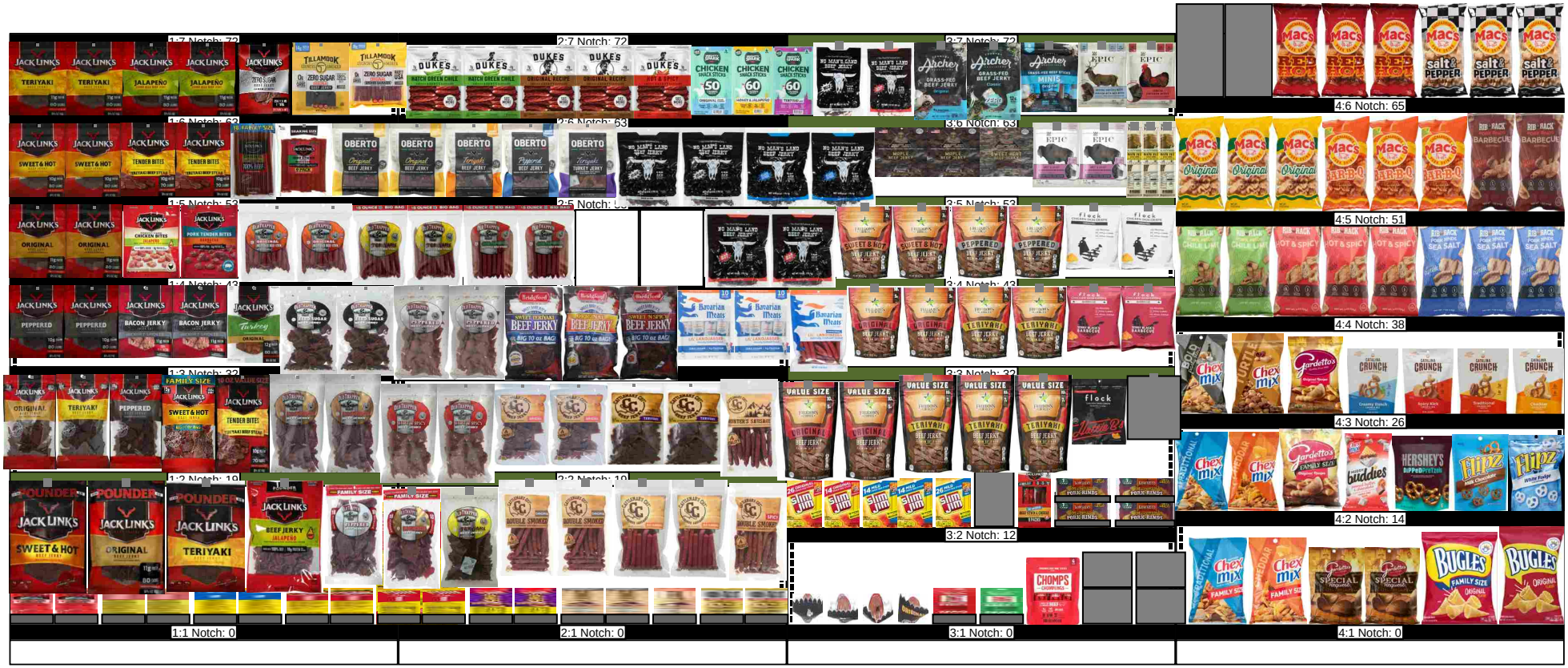
1:7 Notch: 72
2:7 Notch: 72
3:7 Notch: 72
4:6 Notch: 65
1:6 Notch: 63
2:6 Notch: 63
3:6 Notch: 63
4:5 Notch: 51
1:5 Notch: 53
2:5 Notch: 53
3:5 Notch: 53
1:4 Notch: 43
2:4 Notch: 43
3:4 Notch: 43
4:4 Notch: 38
1:3 Notch: 32
2:3 Notch: 32
3:3 Notch: 32
4:3 Notch: 26
1:2 Notch: 19
2:2 Notch: 19
3:2 Notch: 12
4:2 Notch: 14
1:1 Notch: 0
2:1 Notch: 0
3:1 Notch: 0
4:1 Notch: 0

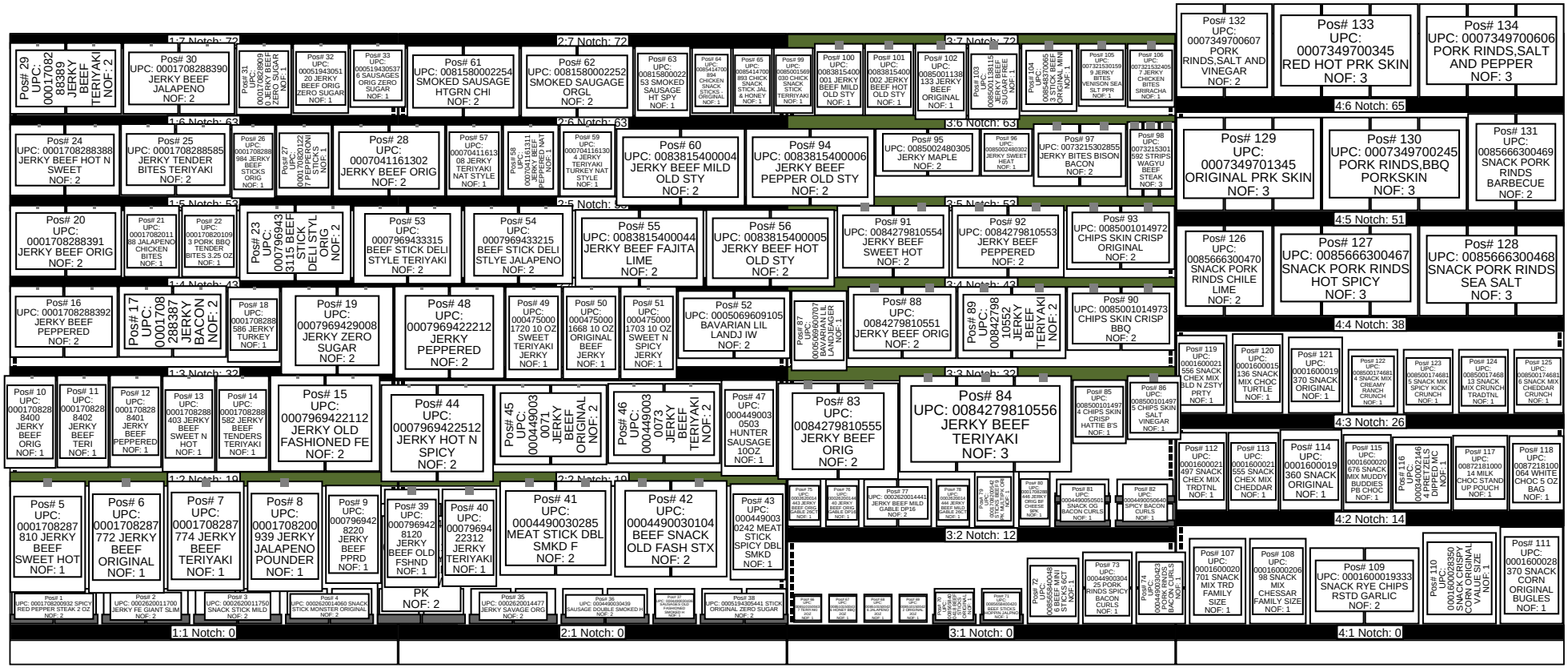
1:7 Notch: 72
Pos# 29 UPC: 0001708288389 JERKY BEEF TERIYAKI NOF: 2
Pos# 30 UPC: 0001708288390 JERKY BEEF JALAPENO NOF: 2
Pos# 31 UPC: 0001708288691 JERKY BEEF ZERO SUGAR NOF: 1
Pos# 32 UPC: 00051943051 20 JERKY BEEF ORIG ZERO SUGAR NOF: 1
Pos# 33 UPC: 00051943053 76 SAUSAGES ORIG ZERO SUGAR NOF: 1
2:7 Notch: 72
Pos# 61 UPC: 0081580002254 SMOKED SAUSAGE HTGRN CHI NOF: 2
Pos# 62 UPC: 0081580002252 SMOKED SAUGAGE ORGL NOF: 2
Pos# 63 UPC: 00815800022 53 SMOKED SAUSAGE HT SPY NOF: 1
Pos# 64 UPC: 00854147008 94 CHICKEN SNACK STICKS ORIGINAL NOF: 1
Pos# 65 UPC: 00854147008 93 CHICK SNACK STICK JAL & HONEY NOF: 1
Pos# 99 UPC: 0085001569 030 CHICK SNACK STICK TERRIYAKI NOF: 1
3:7 Notch: 72
Pos# 100 UPC: 0083815400 001 JERKY BEEF MILD OLD STY NOF: 1
Pos# 101 UPC: 0083815400 002 JERKY BEEF HOT OLD STY NOF: 1
Pos# 102 UPC: 0085001138 133 JERKY BEEF ORIGINAL NOF: 1
Pos# 103 UPC: 0085001138115 JERKY BEEF SUGAR FREE NOF: 1
Pos# 104 UPC: 0085487000065 9 JERKY BITES ORIGINAL MINI NOF: 1
Pos# 105 UPC: 0073215301599 JERKY BITES VENISON SEA SLT PPR NOF: 1
Pos# 106 UPC: 0073215324057 JERKY CHICKEN BITES SRIRACHA NOF: 1
Pos# 132 UPC: 0007349700607 PORK RINDS,SALT AND VINEGAR NOF: 2
Pos# 133 UPC: 0007349700345 RED HOT PRK SKIN NOF: 3
Pos# 134 UPC: 0007349700606 PORK RINDS,SALT AND PEPPER NOF: 3
4:6 Notch: 65
1:6 Notch: 63
Pos# 24 UPC: 0001708288388 JERKY BEEF HOT N SWEET NOF: 2
Pos# 25 UPC: 0001708288585 JERKY TENDER BITES TERIYAKI NOF: 2
Pos# 26 UPC: 0001708288984 JERKY BEEF STICKS ORIG NOF: 1
Pos# 27 UPC: 0001708201227 PEPPERONI STICKS NOF: 1
Pos# 28 UPC: 0007041161302 JERKY BEEF ORIG NOF: 2
Pos# 57 UPC: 0007041161308 JERKY TERIYAKI NAT STYLE NOF: 1
Pos# 58 UPC: 0007041161311 JERKY BEEF PEPPERED NAT NOF: 1
Pos# 59 UPC: 0007041161304 JERKY TERIYAKI TURKEY NAT STYLE NOF: 1
2:6 Notch: 63
Pos# 60 UPC: 0083815400004 JERKY BEEF MILD OLD STY NOF: 2
Pos# 94 UPC: 0083815400006 JERKY BEEF PEPPER OLD STY NOF: 2
Pos# 95 UPC: 0085002480305 JERKY MAPLE NOF: 2
Pos# 96 UPC: 0085002480302 JERKY SWEET HEAT NOF: 1
Pos# 97 UPC: 0073215302855 JERKY BITES BISON BACON NOF: 2
Pos# 98 UPC: 0073215301592 STRIPS WAGYU BEEF STEAK NOF: 3
3:6 Notch: 63
Pos# 129 UPC: 0007349701345 ORIGINAL PRK SKIN NOF: 3
Pos# 130 UPC: 0007349700245 PORK RINDS,BBQ PORKSKIN NOF: 3
Pos# 131 UPC: 0085666300469 SNACK PORK RINDS BARBECUE NOF: 2
4:5 Notch: 51
1:5 Notch: 53
Pos# 20 UPC: 0001708288391 JERKY BEEF ORIG NOF: 2
Pos# 21 UPC: 0001708201188 JALAPENO CHICKEN BITES NOF: 1
Pos# 22 UPC: 0001708201093 PORK BBQ TENDER BITES 3.25 OZ NOF: 1
Pos# 23 UPC: 0007969433115 BEEF STICK DELI STYL ORIG NOF: 2
Pos# 53 UPC: 0007969433315 BEEF STICK DELI STYLE TERIYAKI NOF: 2
Pos# 54 UPC: 0007969433215 BEEF STICK DELI STLYE JALAPENO NOF: 2
2:5 Notch: 53
Pos# 55 UPC: 0083815400044 JERKY BEEF FAJITA LIME NOF: 2
Pos# 56 UPC: 0083815400005 JERKY BEEF HOT OLD STY NOF: 2
Pos# 91 UPC: 0084279810554 JERKY BEEF SWEET HOT NOF: 2
Pos# 92 UPC: 0084279810553 JERKY BEEF PEPPERED NOF: 2
Pos# 93 UPC: 0085001014972 CHIPS SKIN CRISP ORIGINAL NOF: 2
3:5 Notch: 53
Pos# 126 UPC: 0085666300470 SNACK PORK RINDS CHILE LIME NOF: 2
Pos# 127 UPC: 0085666300467 SNACK PORK RINDS HOT SPICY NOF: 3
Pos# 128 UPC: 0085666300468 SNACK PORK RINDS SEA SALT NOF: 3
4:4 Notch: 38
1:4 Notch: 43
Pos# 16 UPC: 0001708288392 JERKY BEEF PEPPERED NOF: 2
Pos# 17 UPC: 0001708288387 JERKY BACON NOF: 2
Pos# 18 UPC: 0001708288586 JERKY TURKEY NOF: 1
Pos# 19 UPC: 0007969429008 JERKY ZERO SUGAR NOF: 2
Pos# 48 UPC: 0007969422212 JERKY PEPPERED NOF: 2
Pos# 49 UPC: 000475000 1720 10 OZ SWEET TERIYAKI JERKY NOF: 1
Pos# 50 UPC: 000475000 1668 10 OZ ORIGINAL BEEF JERKY NOF: 1
Pos# 51 UPC: 000475000 1703 10 OZ SWEET N SPICY JERKY NOF: 1
Pos# 52 UPC: 0005069609105 BAVARIAN LIL LANDJ IW NOF: 2
Pos# 87 UPC: 0005069600707 BAVARIAN LIL LANDJEKER NOF: 1
Pos# 88 UPC: 0084279810551 JERKY BEEF ORIG NOF: 2
Pos# 89 UPC: 0084279810552 JERKY BEEF TERIYAKI NOF: 2
Pos# 90 UPC: 0085001014973 CHIPS SKIN CRISP BBQ NOF: 2
3:4 Notch: 43
Pos# 119 UPC: 0001600021556 SNACK CHEX MIX BLD N ZSTY PRTY NOF: 1
Pos# 120 UPC: 0001600015136 SNACK MIX CHOC TURTLE NOF: 1
Pos# 121 UPC: 0001600019370 SNACK ORIGINAL NOF: 1
Pos# 122 UPC: 0085001746814 SNACK MIX CREAMY RANCH CRUNCH NOF: 1
Pos# 123 UPC: 0085001746815 SNACK MIX SPICY KICK CRUNCH NOF: 1
Pos# 124 UPC: 0085001746813 SNACK MIX CRUNCH TRADTNL NOF: 1
Pos# 125 UPC: 0085001746816 SNACK MIX CHEDDAR CRUNCH NOF: 1
1:3 Notch: 32
Pos# 10 UPC: 0001708288400 JERKY BEEF ORIG NOF: 1
Pos# 11 UPC: 0001708288402 JERKY BEEF TERI NOF: 1
Pos# 12 UPC: 0001708288401 JERKY BEEF PEPPERED NOF: 1
Pos# 13 UPC: 0001708288403 JERKY BEEF SWEET N HOT NOF: 1
Pos# 14 UPC: 0001708288582 JERKY BEEF TENDERS TERIYAKI NOF: 1
Pos# 15 UPC: 0007969422112 JERKY OLD FASHIONED FE NOF: 2
Pos# 44 UPC: 0007969422512 JERKY HOT N SPICY NOF: 2
Pos# 45 UPC: 0004490030071 JERKY BEEF ORIGINAL NOF: 2
Pos# 46 UPC: 0004490030073 JERKY BEEF TERIYAKI NOF: 2
Pos# 47 UPC: 0004490030503 HUNTER SAUSAGE 10OZ NOF: 1
Pos# 83 UPC: 0084279810555 JERKY BEEF ORIG NOF: 2
Pos# 84 UPC: 0084279810556 JERKY BEEF TERIYAKI NOF: 3
Pos# 85 UPC: 0085001014974 CHIPS SKIN CRISP HATTIE B'S NOF: 1
Pos# 86 UPC: 0085001014975 CHIPS SKIN SALT VINEGAR NOF: 1
3:3 Notch: 32
Pos# 112 UPC: 0001600021497 SNACK CHEX MIX TRDTNL NOF: 1
Pos# 113 UPC: 0001600021555 SNACK CHEX MIX CHEDDAR NOF: 1
Pos# 114 UPC: 0001600019360 SNACK ORIGINAL NOF: 1
Pos# 115 UPC: 0001600020676 SNACK MIX MUDDY BUDDIES PB CHOC NOF: 1
Pos# 116 UPC: 0003400021464 PRETZELS DIPPED MC NOF: 1
Pos# 117 UPC: 0087218100014 MILK CHOC STAND UP POUCH NOF: 1
Pos# 118 UPC: 0087218100064 WHITE CHOC 5 OZ BAG NOF: 1
4:3 Notch: 26
1:2 Notch: 19
Pos# 5 UPC: 0001708287810 JERKY BEEF SWEET HOT NOF: 1
Pos# 6 UPC: 0001708287772 JERKY BEEF ORIGINAL NOF: 1
Pos# 7 UPC: 0001708287774 JERKY BEEF TERIYAKI NOF: 1
Pos# 8 UPC: 0001708200939 JERKY JALAPENO POUNDER NOF: 1
Pos# 9 UPC: 0007969428220 JERKY BEEF PPRD NOF: 1
Pos# 39 UPC: 0007969428120 JERKY BEEF OLD FSHND NOF: 1
Pos# 40 UPC: 0007969422312 JERKY TERIYAKI NOF: 1
2:2 Notch: 19
Pos# 41 UPC: 0004490030285 MEAT STICK DBL SMKD F NOF: 2
Pos# 42 UPC: 0004490030104 BEEF SNACK OLD FASH STX NOF: 2
Pos# 43 UPC: 0004490030242 MEAT STICK SPICY DBL SMKD NOF: 1
Pos# 75 UPC: 0002620014463 JERKY BEEF MILD GABLE DP16 NOF: 1
Pos# 76 UPC: 0002620014440 JERKY BEEF HONEY GABLE DP16 NOF: 1
Pos# 77 UPC: 0002620014441 JERKY BEEF MILD GABLE DP16 NOF: 2
Pos# 78 UPC: 0002620014464 JERKY BEEF HONEY GABLE DP16 NOF: 1
Pos# 79 UPC: 0765176800542 JERKY BEEF MULTI PK ORIG NOF: 1
Pos# 80 UPC: 0001708200 JERKY BEEF ORIG BF CHEESE 8PK NOF: 1
Pos# 81 UPC: 0004490050501 SNACK OG BACON CURLS NOF: 1
Pos# 82 UPC: 0004490050640 SPICY BACON CURLS NOF: 1
3:2 Notch: 12
Pos# 107 UPC: 0001600020701 SNACK MIX TRD FAMILY SIZE NOF: 1
Pos# 108 UPC: 0001600020698 SNACK MIX CHESSAR FAMILY SIZE NOF: 1
Pos# 109 UPC: 0001600019333 SNACK RYE CHIPS RSTD GARLIC NOF: 2
Pos# 110 UPC: 0001600028350 SNACK CRISPY COCONUT CHIPS VALUE SIZE NOF: 1
Pos# 111 UPC: 0001600028370 SNACK CORN ORIGINAL BUGLES NOF: 1
4:2 Notch: 14
1:1 Notch: 0
Pos# 1 UPC: 0001708200632 SPICY RED PEPPER STEAK 2 OZ NOF: 2
Pos# 2 UPC: 0002620011700 JERKY FE GIANT SLIM NOF: 2
Pos# 3 UPC: 0002620011750 SNACK STICK MILD NOF: 2
Pos# 4 UPC: 0002620014060 SNACK STICK MONSTER ORIGINAL NOF: 2
PK NOF: 2
2:1 Notch: 0
Pos# 35 UPC: 0002620014477 JERKY SAVAGE ORG NOF: 2
Pos# 36 UPC: 0004490030436 SAUSAGE DOUBLE SMOKED H NOF: 2
Pos# 37 UPC: 0004490030436 SAUSAGE OLD FASHIONED SMOKED H NOF: 1
Pos# 38 UPC: 0005194305441 STICK ORIGINAL ZERO SUGAR NOF: 2
3:1 Notch: 0
Pos# 72 UPC: 0085658400488 BEEF MINI STICKS NOF: 1
Pos# 73 UPC: 0004490030425 25 PORK RINDS SPICY BACON CURLS NOF: 1
Pos# 74 UPC: 0004490030425 25 PORK RINDS BACON CURLS NOF: 1
4:1 Notch: 0

| Shelf | Bay | Loc ID | Notch | UPC | Brand | Description | Size | UOM | NOF | RSL | CS/PK | Cases | Packout | Height | Width | Depth |
|---|---|---|---|---|---|---|---|---|---|---|---|---|---|---|---|---|
| 1 | | | | | | | | | | | | | | | | |
| 1 | 1 | 1 | | 0001708200932 | JACKLINKS | SPICY RED PEPPER STEAK 2 OZ | 2 | OZ | 2 | K1 | 12 | 6 | 72 | 12.75 | 2.05 | 0.85 |
| 1 | 1 | 2 | | 0002620011700 | SLIMJIM | JERKY FE GIANT SLIM | 0.97 | OZ | 2 | K1 | 144 | 0.5 | 72 | 14.85 | 0.75 | 0.3 |
| 1 | 1 | 3 | | 0002620011750 | SLIMJIM | SNACK STICK MILD | 0.97 | OZ | 2 | K1 | 144 | 0.5 | 72 | 14.96 | 0.99 | 0.38 |
| 1 | 1 | 4 | | 0002620014060 | SLIMJIM | SNACK STICK MONSTER ORIGINAL | 1.94 | OZ | 2 | K1 | 108 | 0.67 | 72 | 14.17 | 1.31 | 0.62 |
| 1 | 2 | 34 | | 0002620011590 | SLIMJIM | JERKY BEEF GIANT ORIG TWN PK | 1.94 | OZ | 2 | K1 | 144 | 0.53 | 77 | 15 | 2 | 0.38 |
| 1 | 2 | 35 | | 0002620014477 | SLIMJIM | JERKY SAVAGE ORG | 3.00 | OZ | 2 | K1 | 72 | 1 | 72 | 14.82 | 1.95 | 0.71 |
| 1 | 2 | 36 | | 0004490030439 | CATTLEMANS | SAUSAGE DOUBLE SMOKED H | 1.90 | OZ | 2 | K2 | 20 | 3.6 | 72 | 18.5 | 1.5 | 6 |
| 1 | 2 | 37 | | 0004490030436 | CATTLEMANS | SAUSAGES OLD FASHIONED SMOKED H | 1.90 | OZ | 1 | K2 | 20 | 0.05 | 1 | 18.5 | 1.5 | 6 |
| 1 | 2 | 38 | | 0005194305441 | TILLAMOOK | STICK ORIGINAL ZERO SUGAR | 1.5 | OZ | 2 | K1 | 24 | 3 | 72 | 15 | 3.5 | 4.5 |
| 1 | 3 | 66 | | 0085101500437 | FATTYMEATS | TERIYAKI 2OZ | 2.00 | OZ | 1 | K2 | 20 | 2 | 40 | 9.5 | 1 | 1 |
| 1 | 3 | 67 | | 0085101500436 | FATTYMEATS | HONEY BBQ 2OZ | 2.00 | OZ | 1 | K2 | 20 | 2 | 40 | 9.5 | 1 | 1 |
| 1 | 3 | 68 | | 0085101500426 | FATTYMEATS | JALAPENO 2OZ | 2.00 | OZ | 1 | K2 | 20 | 2 | 40 | 9.5 | 1 | 1 |
| 1 | 3 | 69 | | 0085101500422 | FATTYMEATS | ORIGINAL 2OZ | 2.00 | OZ | 1 | K2 | 20 | 2 | 40 | 9.5 | 1 | 1 |
| 1 | 3 | 70 | | 0085658400418 | CHOMPS | BEEF STICKS ORIGINAL | 1.15 | OZ | 1 | K1 | 24 | 1.5 | 36 | 10 | 1 | 0.5 |
| 1 | 3 | 71 | | 0085658400420 | CHOMPS | BEEF STICKS HOPPIN JALPNO | 1.15 | OZ | 1 | K1 | 24 | 1.5 | 36 | 10 | 1 | 0.5 |
| 1 | 3 | 72 | | 0085658400486 | CHOMPS | BEEF MINI STICKS 6CT | 3 | OZ | 1 | K1 | 10 | 1.4 | 14 | 8.25 | 6.5 | 1.75 |
| 1 | 3 | 73 | | 0004490030425 | LOWREYS | PORK RINDS SPICY BACON CURLS | 6 | CT | 1 | K2 | 8 | 1.25 | 10 | 4.5 | 6.25 | 4.63 |
| 1 | 3 | 74 | | 0004490030423 | LOWREYS | PORK RINDS BACON CURLS | 6 | CT | 1 | K1 | 8 | 1.25 | 10 | 4.5 | 6.25 | 4.63 |
| 1 | 4 | 107 | | 0001600020701 | CHEX | SNACK MIX TRD FAMILY SIZE | 13.50 | OZ | 1 | K1 | 8 | 1.5 | 12 | 10.68 | 7.1 | 2.02 |
| 1 | 4 | 108 | | 0001600020698 | CHEX | SNACK MIX CHESSAR FAMILY SIZE | 13.50 | OZ | 1 | K1 | 8 | 1.5 | 12 | 10.68 | 7.1 | 2.02 |
| 1 | 4 | 109 | | 0001600019333 | GARDETTOS | SNACK RYE CHIPS RSTD GARLIC | 8.00 | OZ | 2 | K1 | 12 | 2.33 | 28 | 9.52 | 6.8 | 1.81 |
| 1 | 4 | 110 | | 0001600028350 | BUGLES | SNACK CRISPY CORN ORIGINAL VALUE SIZE | 14.5 | OZ | 1 | K1 | 6 | 1.83 | 11 | 11.39 | 9.2 | 2.3 |
| 1 | 4 | 111 | | 0001600028370 | BUGLES | SNACK CORN ORIGINAL BUGLES | 7.50 | OZ | 1 | K1 | 8 | 1.25 | 10 | 12.12 | 7.91 | 2.6 |
| 2 | | | | | | | | | | | | | | | | |
| 2 | 1 | 5 | 19 | 0001708287810 | JACKLINKS | JERKY BEEF SWEET HOT | 16.00 | OZ | 1 | K1 | 12 | 0.83 | 10 | 13.85 | 9.45 | 1.5 |
| 2 | 1 | 6 | 19 | 0001708287772 | JACKLINKS | JERKY BEEF ORIGINAL | 16.00 | OZ | 1 | K1 | 12 | 1 | 12 | 13.95 | 9.45 | 1.25 |
| 2 | 1 | 7 | 19 | 0001708287774 | JACKLINKS | JERKY BEEF TERIYAKI | 16.00 | OZ | 1 | K1 | 12 | 1 | 12 | 13.65 | 9.6 | 1.25 |
| 2 | 1 | 8 | 19 | 0001708200939 | JACKLINKS | JERKY JALAPENO POUNDER | 16 | OZ | 1 | K1 | 12 | 0.83 | 10 | 13.75 | 9.4 | 1.4 |
| 2 | 1 | 9 | 19 | 0007969428220 | OLDTRAPPER | JERKY BEEF PPRD | 18.00 | OZ | 1 | K3 | 8 | 1 | 8 | 12.25 | 7 | 1.75 |
| 2 | 2 | 39 | 19 | 0007969428120 | OLDTRAPPER | JERKY BEEF OLD FSHND | 18 | OZ | 1 | K3 | 8 | 1 | 8 | 12.25 | 6.85 | 1.75 |
| 2 | 2 | 40 | 19 | 0007969422312 | OLDTRAPPER | JERKY TERIYAKI | 10.00 | OZ | 1 | K1 | 12 | 0.83 | 10 | 12.15 | 6.85 | 1.45 |
| 2 | 2 | 41 | 19 | 0004490030285 | CATTLEMANS | MEAT STICK DBL SMKD F | 12.00 | OZ | 2 | K2 | 8 | 2.5 | 20 | 11.75 | 6.95 | 1.45 |
| 2 | 2 | 42 | 19 | 0004490030104 | CATTLEMANS | BEEF SNACK OLD FASH STX | 12.00 | OZ | 2 | K1 | 8 | 2.5 | 20 | 12 | 7 | 1.5 |
| 2 | 2 | 43 | 19 | 0004490030242 | CATTLEMANS | MEAT STICK SPICY DBL SMKD | 12.00 | OZ | 1 | K2 | 8 | 1.25 | 10 | 12 | 7 | 1.5 |
| 2 | 3 | 75 | 12 | 0002620014443 | SLIMJIM | JERKY BEEF ORIG GABLE 26CT | 7.28 | OZ | 1 | K1 | 5 | 2.6 | 13 | 6 | 4.25 | 2 |
| 2 | 3 | 76 | 12 | 0002620014440 | SLIMJIM | JERKY BEEF ORIG GABLE DP16 | 3.92 | OZ | 1 | K1 | 7 | 2.57 | 18 | 6 | 4.25 | 1.44 |
| 2 | 3 | 77 | 12 | 0002620014441 | SLIMJIM | JERKY BEEF MILD GABLE DP16 | 3.92 | OZ | 2 | K1 | 7 | 5.14 | 36 | 6 | 4.25 | 1.44 |
| 2 | 3 | 78 | 12 | 0002620014444 | SLIMJIM | JERKY BEEF MILD GABLE 26CT | 26 | CT | 1 | K1 | 5 | 2.6 | 13 | 6 | 4.25 | 2 |
| 2 | 3 | 79 | 12 | 0001708200542 | JACKLINKS | STICKS BEEF 9 PK MULTIPK ORI | 8.1 | OZ | 1 | K1 | 2 | 2.5 | 5 | 7 | 5 | 5 |

| Shelf | Bay | Loc ID | Notch | UPC | Brand | Description | Size | UOM | NOF | RSL | CS/PK | Cases | Packout | Height | Width | Depth |
|---|---|---|---|---|---|---|---|---|---|---|---|---|---|---|---|---|
| 2 | 3 | 80 | 12 | 0001708288446 | JACKLINKS | JERKY ORIG BF CHEESE 9PK | 7.2 | OZ | 1 | K1 | 6 | 2.17 | 13 | 7 | 4 | 2 |
| 2 | 3 | 81 | 12 | 0004490050501 | LOWREYS | SNACK OG BACON CURLS | 1.75 | OZ | 1 | K1 | 36 | 1.36 | 49 | 4.3 | 6.88 | 0.7 |
| 2 | 3 | 82 | 12 | 0004490050640 | LOWREYS | SPICY BACON CURLS | 1.75 | OZ | 1 | K1 | 36 | 1.33 | 48 | 4.3 | 7.15 | 0.7 |
| 2 | 4 | 112 | 14 | 0001600021497 | CHEX | SNACK CHEX MIX TRDTNL | 8.00 | OZ | 1 | K1 | 12 | 1.33 | 16 | 9.76 | 6.37 | 1.43 |
| 2 | 4 | 113 | 14 | 0001600021555 | CHEX | SNACK CHEX MIX CHEDDAR | 8.00 | OZ | 1 | K1 | 12 | 1.5 | 18 | 9.76 | 6.37 | 1.43 |
| 2 | 4 | 114 | 14 | 0001600019360 | GARDETTOS | SNACK ORIGINAL | 14.50 | OZ | 1 | K1 | 8 | 1.75 | 14 | 10.48 | 7.75 | 1.77 |
| 2 | 4 | 115 | 14 | 0001600020676 | CHEX | SNACK MIX MUDDY BUDDIES PB CHOC | 9.00 | OZ | 1 | K1 | 10 | 1.5 | 15 | 9.5 | 6.06 | 1.7 |
| 2 | 4 | 116 | 14 | 0003400021464 | HERSHEY | PRETZELS DIPPED MC | 8.50 | OZ | 1 | K1 | 6 | 1.83 | 11 | 9.2 | 7.4 | 2.3 |
| 2 | 4 | 117 | 14 | 0087218100014 | FLIPZ | MILK CHOC STAND UP POUCH | 7.50 | OZ | 1 | K1 | 8 | 1.25 | 10 | 9.4 | 6.9 | 2.4 |
| 2 | 4 | 118 | 14 | 0087218100064 | FLIPZ | WHITE CHOC 5 OZ BAG | 5.00 | OZ | 1 | K1 | 8 | 1.25 | 10 | 9.35 | 6.9 | 2.5 |
| 3 | | | | | | | | | | | | | | | | |
| 3 | 1 | 10 | 32 | 0001708288400 | JACKLINKS | JERKY BEEF ORIG | 10.00 | OZ | 1 | K1 | 8 | 1.5 | 12 | 11.55 | 6.85 | 1.25 |
| 3 | 1 | 11 | 32 | 0001708288402 | JACKLINKS | JERKY BEEF TERI | 10.00 | OZ | 1 | K1 | 8 | 1.5 | 12 | 11.55 | 6.85 | 1.25 |
| 3 | 1 | 12 | 32 | 0001708288401 | JACKLINKS | JERKY BEEF PEPPERED | 10.00 | OZ | 1 | K1 | 8 | 1.5 | 12 | 11.55 | 6.85 | 1.25 |
| 3 | 1 | 13 | 32 | 0001708288403 | JACKLINKS | JERKY BEEF SWEET N HOT | 10.00 | OZ | 1 | K1 | 8 | 1.88 | 15 | 12 | 7 | 1 |
| 3 | 1 | 14 | 32 | 0001708288582 | JACKLINKS | JERKY BEEF TENDERS TERIYAKI | 10.00 | OZ | 1 | K1 | 8 | 1.88 | 15 | 12 | 7 | 1 |
| 3 | 1 | 15 | 32 | 0007969422112 | OLDTRAPPER | JERKY OLD FASHIONED FE | 10.00 | OZ | 2 | K1 | 12 | 0.17 | 2 | 12 | 6.85 | 1.25 |
| 3 | 2 | 44 | 32 | 0007969422512 | OLDTRAPPER | JERKY HOT N SPICY | 10.00 | OZ | 2 | K2 | 12 | 2 | 24 | 12.1 | 7 | 1.25 |
| 3 | 2 | 45 | 32 | 0004490030071 | CATTLEMANS | JERKY BEEF ORIGINAL | 10.00 | OZ | 2 | K1 | 10 | 2 | 20 | 10 | 7 | 1.5 |
| 3 | 2 | 46 | 32 | 0004490030073 | CATTLEMANS | JERKY BEEF TERIYAKI | 10.00 | OZ | 2 | K1 | 10 | 2 | 20 | 10 | 7 | 1.5 |
| 3 | 2 | 47 | 32 | 0004490030503 | CATTLEMANS | HUNTER SAUSAGE 10OZ | 10.00 | OZ | 1 | K3 | 8 | 1.25 | 10 | 12 | 7 | 1.5 |
| 3 | 3 | 83 | 32 | 0084279810555 | FREEDOMCHO | JERKY BEEF ORIG | 10.00 | OZ | 2 | K1 | 6 | 2.33 | 14 | 12 | 7.5 | 2 |
| 3 | 3 | 84 | 32 | 0084279810556 | FREEDOMCHO | JERKY BEEF TERIYAKI | 10.00 | OZ | 3 | K1 | 6 | 3.5 | 21 | 12 | 7.5 | 2 |
| 3 | 3 | 85 | 32 | 0085001014974 | FLOCK | CHIPS SKIN CRISP HATTIE B'S | 2.50 | OZ | 1 | K3 | 8 | 1.25 | 10 | 8 | 6.75 | 1.4 |
| 3 | 3 | 86 | 32 | 0085001014975 | FLOCK | CHIPS SKIN SALT VINEGAR | 2.5 | OZ | 1 | K3 | 8 | 1.25 | 10 | 8 | 6.75 | 1.4 |
| 3 | 4 | 119 | 26 | 0001600021556 | CHEX | SNACK CHEX MIX BLD N ZSTY PRTY | 8.00 | OZ | 1 | K1 | 12 | 1.5 | 18 | 9.76 | 6.37 | 1.43 |
| 3 | 4 | 120 | 26 | 0001600015136 | CHEX | SNACK MIX CHOC TURTLE | 8.00 | OZ | 1 | K1 | 12 | 1.08 | 13 | 9.93 | 6.35 | 1.93 |
| 3 | 4 | 121 | 26 | 0001600019370 | GARDETTOS | SNACK ORIGINAL | 8.60 | OZ | 1 | K1 | 12 | 1.17 | 14 | 9.52 | 6.8 | 1.81 |
| 3 | 4 | 122 | 26 | 0085001746814 | CATALINACR | SNACK MIX CREAMY RANCH CRUNCH | 6 | OZ | 1 | K1 | 6 | 1.67 | 10 | 8 | 6.25 | 2.5 |
| 3 | 4 | 123 | 26 | 0085001746815 | CATALINACR | SNACK MIX SPICY KICK CRUNCH | 6 | OZ | 1 | K1 | 6 | 1.67 | 10 | 8 | 6.25 | 2.5 |
| 3 | 4 | 124 | 26 | 0085001746813 | CATALINACR | SNACK MIX CRUNCH TRADTNL | 6 | OZ | 1 | K1 | 6 | 1.67 | 10 | 8 | 6.25 | 2.5 |
| 3 | 4 | 125 | 26 | 0085001746816 | CATALINACR | SNACK MIX CHEDDAR CRUNCH | 6 | OZ | 1 | K1 | 6 | 1.67 | 10 | 8 | 6.25 | 2.5 |
| 4 | | | | | | | | | | | | | | | | |
| 4 | 1 | 16 | 43 | 0001708288392 | JACKLINKS | JERKY BEEF PEPPERED | 3.25 | OZ | 2 | K1 | 8 | 3.75 | 30 | 8.94 | 6.96 | 0.99 |
| 4 | 1 | 17 | 43 | 0001708288387 | JACKLINKS | JERKY BACON | 2.85 | OZ | 2 | K1 | 8 | 3.75 | 30 | 8.94 | 6.96 | 0.99 |
| 4 | 1 | 18 | 43 | 0001708288586 | JACKLINKS | JERKY TURKEY | 3.25 | OZ | 1 | K1 | 8 | 1.88 | 15 | 9.4 | 6.95 | 1 |
| 4 | 1 | 19 | 43 | 0007969429008 | OLDTRAPPER | JERKY ZERO SUGAR | 8.00 | OZ | 2 | K2 | 12 | 2 | 24 | 11 | 7 | 1.25 |
| 4 | 2 | 48 | 43 | 0007969422212 | OLDTRAPPER | JERKY PEPPERED | 10.00 | OZ | 2 | K1 | 12 | 1.17 | 14 | 11.55 | 6.85 | 1.95 |
| 4 | 2 | 49 | 43 | 0004750001720 | BRIDGFORD | 10 OZ SWEET TERIYAKI JERKY | 10 | OZ | 1 | K3 | 12 | 1.25 | 15 | 11.55 | 7.1 | 1 |
| 4 | 2 | 50 | 43 | 0004750001668 | BRIDGFORD | 10 OZ ORIGINAL BEEF JERKY | 10 | OZ | 1 | K3 | 12 | 0.08 | 1 | 11.55 | 7.1 | 1 |

| Shelf | Bay | Loc ID | Notch | UPC | Brand | Description | Size | UOM | NOF | RSL | CS/PK | Cases | Packout | Height | Width | Depth |
|---|---|---|---|---|---|---|---|---|---|---|---|---|---|---|---|---|
| 4 | 2 | 51 | 43 | 0004750001703 | BRIDGFORD | 10 OZ SWEET N SPICY JERKY | 10 | OZ | 1 | K3 | 12 | 0.08 | 1 | 11.55 | 7.1 | 1 |
| 4 | 2 | 52 | 43 | 0005069609105 | BAVARIAN | BAVARIAN LIL LANDJ IW | 5.00 | OZ | 2 | K3 | 10 | 1.6 | 16 | 8.5 | 7 | 1.75 |
| 4 | 3 | 87 | 43 | 0005069600707 | BAVARIAN | BAVARIAN LIL LANDJEAGER | 10.00 | OZ | 1 | K3 | 6 | 1.67 | 10 | 10 | 7 | 1.5 |
| 4 | 3 | 88 | 43 | 0084279810551 | FREEDOMCHO | JERKY BEEF ORIG | 2.85 | OZ | 2 | K1 | 8 | 3.75 | 30 | 9 | 7 | 1 |
| 4 | 3 | 89 | 43 | 0084279810552 | FREEDOMCHO | JERKY BEEF TERIYAKI | 2.85 | OZ | 2 | K1 | 8 | 3.75 | 30 | 9 | 7 | 1 |
| 4 | 3 | 90 | 43 | 0085001014973 | FLOCK | CHIPS SKIN CRISP BBQ | 2.5 | OZ | 2 | K1 | 8 | 2.5 | 20 | 8 | 6.75 | 1.4 |
| 4 | 4 | 126 | 38 | 0085666300470 | RIBRACK | SNACK PORK RINDS CHILE LIME | 4.00 | OZ | 2 | K3 | 12 | 0.17 | 2 | 11.8 | 6 | 2.65 |
| 4 | 4 | 127 | 38 | 0085666300467 | RIBRACK | SNACK PORK RINDS HOT SPICY | 4.00 | OZ | 3 | K3 | 12 | 0.25 | 3 | 12 | 6 | 2.65 |
| 4 | 4 | 128 | 38 | 0085666300468 | RIBRACK | SNACK PORK RINDS SEA SALT | 4.00 | OZ | 3 | K3 | 12 | 0.25 | 3 | 11.65 | 6 | 3.05 |
| 5 | | | | | | | | | | | | | | | | |
| 5 | 1 | 20 | 53 | 0001708288391 | JACKLINKS | JERKY BEEF ORIG | 3.25 | OZ | 2 | K1 | 8 | 3.75 | 30 | 8.94 | 6.96 | 0.99 |
| 5 | 1 | 21 | 53 | 0001708201188 | JACKLINKS | JALAPENO CHICKEN BITES | 3.25 | OZ | 1 | K1 | 8 | 1.88 | 15 | 8.95 | 6.95 | 1 |
| 5 | 1 | 22 | 53 | 0001708201093 | JACKLINKS | PORK BBQ TENDER BITES 3.25 OZ | 3.25 | OZ | 1 | K1 | 8 | 1.88 | 15 | 8.95 | 6.95 | 1 |
| 5 | 1 | 23 | 53 | 0007969433115 | OLDTRAPPER | BEEF STICK DELI STYL ORIG | 15.00 | OZ | 2 | K1 | 12 | 1.5 | 18 | 9.6 | 6.95 | 1.6 |
| 5 | 2 | 53 | 53 | 0007969433315 | OLDTRAPPER | BEEF STICK DELI STYLE TERIYAKI | 15 | OZ | 2 | K3 | 12 | 1.67 | 20 | 9.8 | 6.76 | 1.5 |
| 5 | 2 | 54 | 53 | 0007969433215 | OLDTRAPPER | BEEF STICK DELI STLYE JALAPENO | 15 | OZ | 2 | K3 | 12 | 1.67 | 20 | 9.8 | 6.76 | 1.5 |
| 5 | 2 | 55 | 53 | 0083815400044 | NOMANSLAND | JERKY BEEF FAJITA LIME | 6.00 | OZ | 2 | K2 | 6 | 0.33 | 2 | 9.65 | 8 | 1.5 |
| 5 | 2 | 56 | 53 | 0083815400005 | NOMANSLAND | JERKY BEEF HOT OLD STY | 6.00 | OZ | 2 | K3 | 6 | 3.33 | 20 | 9.65 | 8 | 1.5 |
| 5 | 3 | 91 | 53 | 0084279810554 | FREEDOMCHO | JERKY BEEF SWEET HOT | 2.85 | OZ | 2 | K1 | 8 | 0.25 | 2 | 9 | 7 | 1 |
| 5 | 3 | 92 | 53 | 0084279810553 | FREEDOMCHO | JERKY BEEF PEPPERED | 2.85 | OZ | 2 | K1 | 8 | 3.75 | 30 | 9 | 7 | 1 |
| 5 | 3 | 93 | 53 | 0085001014972 | FLOCK | CHIPS SKIN CRISP ORIGINAL | 2.5 | OZ | 2 | K1 | 8 | 2.5 | 20 | 8 | 6.75 | 1.4 |
| 5 | 4 | 129 | 51 | 0007349701345 | MACS | ORIGINAL PRK SKIN | 5 | OZ | 3 | K1 | 8 | 3.38 | 27 | 11.65 | 6 | 2.85 |
| 5 | 4 | 130 | 51 | 0007349700245 | MACS | PORK RINDS,BBQ PORKSKIN | 5 | OZ | 3 | K1 | 8 | 3.38 | 27 | 11.65 | 6 | 2.85 |
| 5 | 4 | 131 | 51 | 0085666300469 | RIBRACK | SNACK PORK RINDS BARBECUE | 4.00 | OZ | 2 | K3 | 12 | 1.67 | 20 | 12.1 | 6 | 2.5 |
| 6 | | | | | | | | | | | | | | | | |
| 6 | 1 | 24 | 63 | 0001708288388 | JACKLINKS | JERKY BEEF HOT N SWEET | 3.25 | OZ | 2 | K1 | 8 | 3.75 | 30 | 8.94 | 6.96 | 0.99 |
| 6 | 1 | 25 | 63 | 0001708288585 | JACKLINKS | JERKY TENDER BITES TERIYAKI | 3.25 | OZ | 2 | K1 | 8 | 3.75 | 30 | 8.95 | 6.95 | 1 |
| 6 | 1 | 26 | 63 | 0001708288984 | JACKLINKS | JERKY BEEF STICKS ORIG | 14.40 | OZ | 1 | K1 | 8 | 1.25 | 10 | 9.25 | 5.75 | 1.5 |
| 6 | 1 | 27 | 63 | 0001708201227 | JACKLINKS | PEPPERONI STICKS | 3 | OZ | 1 | K1 | 12 | 1.25 | 15 | 9 | 7 | 1 |
| 6 | 1 | 28 | 63 | 0007041161302 | OBERTO | JERKY BEEF ORIG | 2.7 | OZ | 2 | K2 | 8 | 3.75 | 30 | 9 | 7 | 1 |
| 6 | 2 | 57 | 63 | 0007041161308 | OBERTO | JERKY TERIYAKI NAT STYLE | 2.7 | OZ | 1 | K2 | 8 | 1.88 | 15 | 9 | 7 | 1 |
| 6 | 2 | 58 | 63 | 0007041161311 | OBERTO | JERKY BEEF PEPPERED NAT | 2.7 | OZ | 1 | K2 | 8 | 1.88 | 15 | 9 | 7 | 1 |
| 6 | 2 | 59 | 63 | 0007041161304 | OBERTO | JERKY TERIYAKI TURKEY NAT STYLE | 2.7 | OZ | 1 | K2 | 8 | 1.88 | 15 | 9 | 7 | 1 |
| 6 | 2 | 60 | 63 | 0083815400004 | NOMANSLAND | JERKY BEEF MILD OLD STY | 6.00 | OZ | 2 | K1 | 6 | 3.33 | 20 | 9.65 | 8 | 1.5 |
| 6 | 3 | 94 | 63 | 0083815400006 | NOMANSLAND | JERKY BEEF PEPPER OLD STY | 6.00 | OZ | 2 | K1 | 6 | 0.33 | 2 | 9.65 | 8 | 1.5 |
| 6 | 3 | 95 | 63 | 0085002480305 | SOLDIERBOY | JERKY MAPLE | 3.00 | OZ | 2 | K3 | 8 | 3.75 | 30 | 6 | 6.5 | 1 |
| 6 | 3 | 96 | 63 | 0085002480302 | SOLDIERBOY | JERKY SWEET HEAT | 3.00 | OZ | 1 | K3 | 8 | 1.88 | 15 | 6 | 6.5 | 1 |
| 6 | 3 | 97 | 63 | 0073215302855 | EPIC | JERKY BITES BISON BACON | 2.50 | OZ | 2 | K3 | 8 | 3.25 | 26 | 7.85 | 5.9 | 1.1 |
| 6 | 3 | 98 | 63 | 0073215301592 | EPIC | STRIPS WAGYU BEEF STEAK | 0.08 | OZ | 3 | K1 | 20 | 7.35 | 147 | 9.4 | 2.1 | 0.3 |
| 6 | 4 | 132 | 65 | 0007349700607 | MACS | PORK RINDS,SALT AND VINEGAR | 5 | OZ | 2 | K1 | 8 | 2.25 | 18 | 11.65 | 6 | 2.85 |

| Shelf | Bay | Loc ID | Notch | UPC | Brand | Description | Size | UOM | NOF | RSL | CS/PK | Cases | Packout | Height | Width | Depth |
|---|---|---|---|---|---|---|---|---|---|---|---|---|---|---|---|---|
| 6 | 4 | 133 | 65 | 0007349700345 | MACS | RED HOT PRK SKIN | 5 | OZ | 3 | K1 | 8 | 3.38 | 27 | 11.65 | 6 | 2.85 |
| 6 | 4 | 134 | 65 | 0007349700606 | MACS | PORK RINDS,SALT AND PEPPER | 5 | OZ | 3 | K1 | 8 | 3.38 | 27 | 11.65 | 6 | 2.85 |
| 7 | | | | | | | | | | | | | | | | |
| 7 | 1 | 29 | | 0001708288389 | JACKLINKS | JERKY BEEF TERIYAKI | 3.25 | OZ | 2 | K1 | 8 | 3.75 | 30 | 8.94 | 6.96 | 0.99 |
| 7 | 1 | 30 | | 0001708288390 | JACKLINKS | JERKY BEEF JALAPENO | 3.25 | OZ | 2 | K1 | 8 | 3.75 | 30 | 8.94 | 6.96 | 0.99 |
| 7 | 1 | 31 | | 0001708289090 | JACKLINKS | JERKY BEEF ZERO SUGAR | 2.60 | OZ | 1 | K1 | 8 | 1.88 | 15 | 8.95 | 6.95 | 1 |
| 7 | 1 | 32 | | 0005194305120 | TILLAMOOK | JERKY BEEF ORIG ZERO SUGAR | 2.2 | OZ | 1 | K1 | 12 | 1.42 | 17 | 8.75 | 7 | 0.88 |
| 7 | 1 | 33 | | 0005194305376 | TILLAMOOK | SAUSAGES ORIG ZERO SUGAR | 4 | OZ | 1 | K1 | 12 | 1.42 | 17 | 8 | 7 | 0.88 |
| 7 | 2 | 61 | | 0081580002254 | DUKES | SMOKED SAUSAGE HTGRN CHI | 7.50 | OZ | 2 | K1 | 7 | 2.86 | 20 | 9 | 7 | 1.5 |
| 7 | 2 | 62 | | 0081580002252 | DUKES | SMOKED SAUGAGE ORGL | 7.50 | OZ | 2 | K1 | 7 | 2.86 | 20 | 9 | 7 | 1.5 |
| 7 | 2 | 63 | | 0081580002253 | DUKES | SMOKED SAUSAGE HT SPY | 7.50 | OZ | 1 | K1 | 7 | 1.43 | 10 | 9 | 7 | 1.5 |
| 7 | 2 | 64 | | 0085414700894 | MIGHTYSPAR | CHICKEN SNACK STICKS - ORIGINAL | | | 1 | K1 | 8 | 2.63 | 21 | 8.25 | 5 | 0.7 |
| 7 | 2 | 65 | | 0085414700893 | MIGHTYSPAR | CHICK SNACK STICK JAL & HONEY | 4.00 | OZ | 1 | K3 | 8 | 3.75 | 30 | 8.25 | 5 | 0.5 |
| 7 | 3 | 99 | | 0085001569030 | MIGHTYSPAR | CHICK SNACK STICK TERRIYAKI | 4.00 | OZ | 1 | K1 | 8 | 3.75 | 30 | 8.25 | 5 | 0.5 |
| 7 | 3 | 100 | | 0083815400001 | NOMANSLAND | JERKY BEEF MILD OLD STY | 3 | OZ | 1 | K1 | 8 | 1.88 | 15 | 9 | 6.16 | 1 |
| 7 | 3 | 101 | | 0083815400002 | NOMANSLAND | JERKY BEEF HOT OLD STY | 3 | OZ | 1 | K1 | 8 | 1.88 | 15 | 9 | 6.16 | 1 |
| 7 | 3 | 102 | | 0085001138133 | COUNTRYARC | JERKY BEEF ORIGINAL | 2.5 | OZ | 1 | K3 | 12 | 3.08 | 37 | 9.5 | 6.5 | 0.4 |
| 7 | 3 | 103 | | 0085001138115 | COUNTRYARC | JERKY BEEF SUGAR FREE | 2 | OZ | 1 | K3 | 12 | 3.08 | 37 | 9.5 | 6.5 | 0.4 |
| 7 | 3 | 104 | | 0085483700653 | COUNTRYARC | STICK BEEF ORIGINAL MINI | 4 | OZ | 1 | K3 | 10 | 0.7 | 7 | 8.5 | 7 | 2 |
| 7 | 3 | 105 | | 0073215301599 | EPIC | JERKY BITES VENISON SEA SLT PPR | 2.50 | OZ | 1 | K1 | 8 | 3.75 | 30 | 7.88 | 6 | 0.5 |
| 7 | 3 | 106 | | 0073215324057 | EPIC | JERKY CHICKEN BITES SRIRACHA | 2.50 | OZ | 1 | K1 | 8 | 1.88 | 15 | 8 | 6 | 1 |

## ADDED PRODUCT

| Barcode | UPC | Brand | Description | Position # | Status | RSL |
|---|---|---|---|---|---|---|

## DELETED PRODUCT

| Barcode | UPC | Brand | Description | Status | RSL |
|---|---|---|---|---|---|