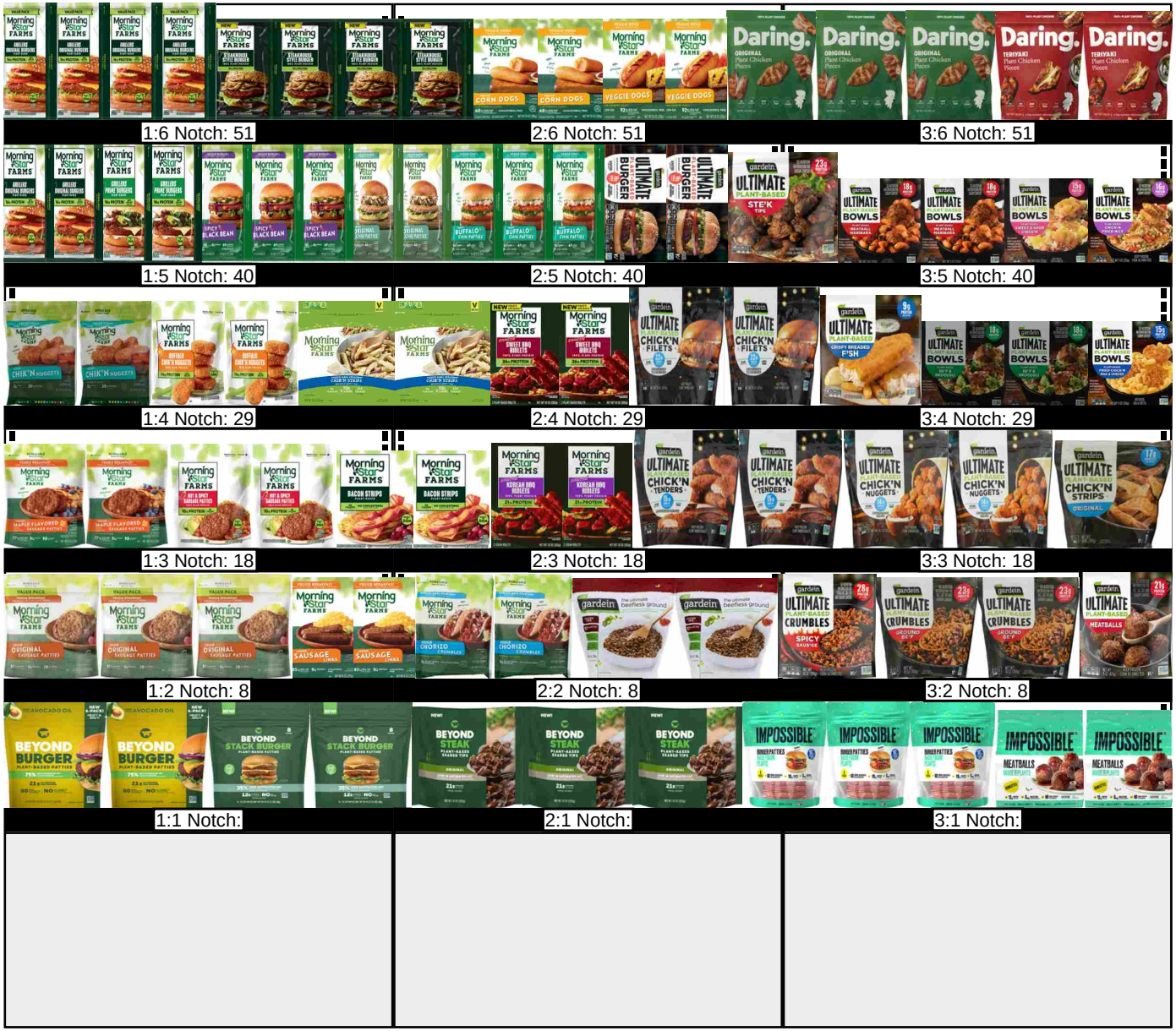

Please utilize merchandising trays where available.

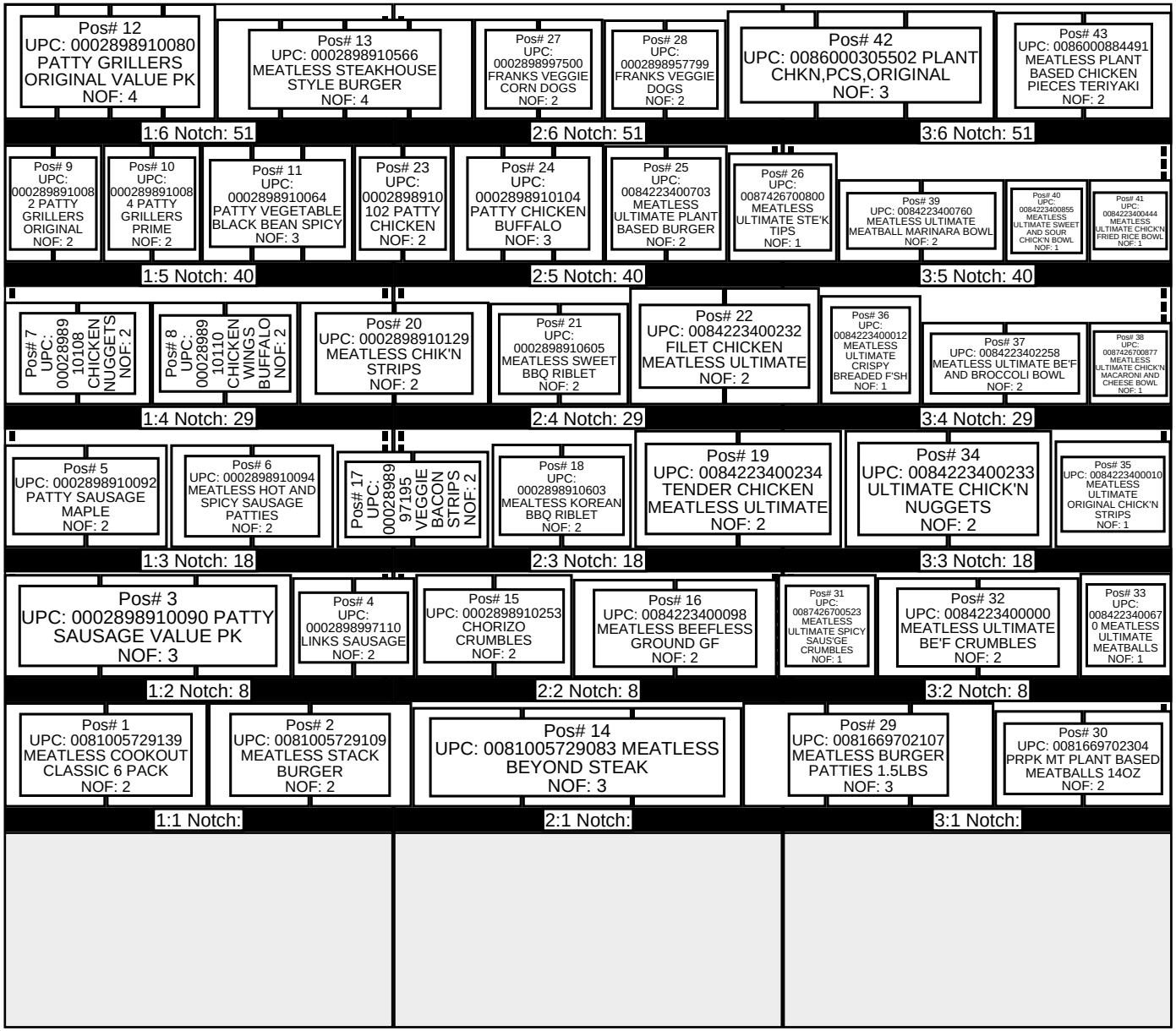

Please utilize merchandising trays where available.

Shelf	Bay	Loc ID	Notch	UPC	Brand	Description	Size	UO	NO	RSI	CS/PK	Cases	Packout	Height	Width	Depth
1																
1	1	1		0081005729139	BEYONDMEAT	MEATLESS COOKOUT CLASSIC 6 PACK	24.00	OZ	2	K1	8	1.5	12	9.84	8.27	3.54
1	1	2		0081005729109	BEYONDMEAT	MEATLESS STACK BURGER	20.00	OZ	2	K3	9	1.33	12	9.84	8.27	3.54
1	2	14		0081005729083	BEYONDMEAT	MEATLESS BEYOND STEAK	10.00	OZ	3	K1	8	3	24	7.75	8.75	2.5
1	3	29		0081669702107	IMPOSSIBLE	MEATLESS BURGER PATTIES 1.5LBS	1.50	LB	3	K1	6	6.5	39	8.78	6.74	1.58
1	3	30		0081669702304	IMPOSSIBLE	PRPK MT PLANT BASED MEATBALLS 14OZ	14.00	OZ	2	K1	8	2.25	18	7.5	7.25	2.25
2																
2	1	3	8	0002898910090	MORNINGSTA	PATTY SAUSAGE VALUE PK	16	OZ	3	K1	5	6	30	8	7.56	2.01
2	1	4	8	0002898997110	MORNINGSTA	LINKS SAUSAGE	8	OZ	2	K1	6	4.67	28	7.75	4.75	1.5
2	2	15	8	0002898910253	MORNINGSTA	CHORIZO CRUMBLES	10	OZ	2	K1	6	4.33	26	8	6.31	1.68
2	2	16	8	0084223400098	GARDEIN	MEATLESS BEEFLESS GROUND GF	13.7	OZ	2	K1	8	1.5	12	7.63	8.13	3.5
2	3	31	8	0087426700523	GARDEIN	MEATLESS ULTIMATE SPICY SAUS'GE CRUMBLES	14.00	OZ	1	K3	8	0.75	6	8	8.13	3.5
2	3	32	8	0084223400000	GARDEIN	MEATLESS ULTIMATE BE'F CRUMBLES	14.00	OZ	2	K1	8	1.5	12	7.75	8.05	3.25
2	3	33	8	0084223400670	GARDEIN	MEATLESS ULTIMATE MEATBALLS	15.00	OZ	1	K1	6	1	6	8.13	7.63	3.5
3																
3	1	5	18	0002898910092	MORNINGSTA	PATTY SAUSAGE MAPLE	8	OZ	2	K3	6	4.33	26	8	6.31	1.68
3	1	6	18	0002898910094	MORNINGSTA	MEATLESS HOT AND SPICY SAUSAGE PATTIES	8.00	OZ	2	K1	6	4.33	26	8	6.31	1.68
3	2	17	18	0002898997195	MORNINGSTA	VEGGIE BACON STRIPS	5.25	OZ	2	K1	12	4.83	58	7.5	5.88	0.75
3	2	18	18	0002898910603	MORNINGSTA	MEALTESS KOREAN BBQ RIBLET	10.00	OZ	2	K3	6	4	24	8.05	5.4	1.75
3	2	19	18	0084223400234	GARDEIN	TENDER CHICKEN MEATLESS ULTIMATE	15	OZ	2	K1	6	1.33	8	9.13	8	4.5
3	3	34	18	0084223400233	GARDEIN	ULTIMATE CHICK'N NUGGETS	14.7	OZ	2	K1	6	1.33	8	9.13	8	4.5
3	3	35	18	0084223400010	GARDEIN	MEATLESS ULTIMATE ORIGINAL CHICK'N STRIPS	14.00	OZ	1	K1	6	1	6	8.3	9	3.6
4																
4	1	7	29	0002898910108	MORNINGSTA	CHICKEN NUGGETS	10.5	OZ	2	K1	6	4.33	26	8	6.31	1.68
4	1	8	29	0002898910110	MORNINGSTA	CHICKEN WINGS BUFFALO	10.5	OZ	2	K3	6	4.33	26	8	6.31	1.68
4	2	20	29	0002898910129	MORNINGSTA	MEATLESS CHIK'N STRIPS	10.00	OZ	2	K3	6	4	24	8	8	1.7
4	2	21	29	0002898910605	MORNINGSTA	MEATLESS SWEET BBQ RIBLET	10.00	OZ	2	K1	6	4.67	28	7.91	5.38	1.56
4	2	22	29	0084223400232	GARDEIN	FILET CHICKEN MEATLESS ULTIMATE	15	OZ	2	K3	6	1.33	8	9.13	8	4.5
4	3	36	29	0084223400012	GARDEIN	MEATLESS ULTIMATE CRISPY BREADED F'SH	15.00	OZ	1	K1	6	0.83	5	8.5	9.13	3.75
4	3	37	29	0084223402258	GARDEIN	MEATLESS ULTIMATE BE'F AND BROCCOLI BOWL	9.00	OZ	2	K3	8	3	24	6.44	6.44	1.81
4	3	38	29	0087426700877	GARDEIN	MEATLESS ULTIMATE CHICK'N MACARONI AND CHEESE BOWL	9.00	OZ	1	K3	8	1.5	12	6.44	6.44	1.81
5																
5	1	9	40	0002898910082	MORNINGSTA	PATTY GRILLERS ORIGINAL	9	OZ	2	K3	8	4.5	36	9.63	4.13	1.18
5	1	10	40	0002898910084	MORNINGSTA	PATTY GRILLERS PRIME	10	OZ	2	K3	8	4.25	34	9.63	4.13	1.27
5	1	11	40	0002898910064	MORNINGSTA	PATTY VEGETABLE BLACK BEAN SPICY	9.5	OZ	3	K1	8	6.75	54	9.63	4.13	1.18
5	2	23	40	0002898910102	MORNINGSTA	PATTY CHICKEN	10	OZ	2	K1	8	4.25	34	9.63	4.13	1.27
5	2	24	40	0002898910104	MORNINGSTA	PATTY CHICKEN BUFFALO	10	OZ	3	K3	7	6.43	45	9.63	4.13	1.45
5	2	25	40	0084223400703	GARDEIN	MEATLESS ULTIMATE PLANT BASED BURGER	24.00	OZ	2	K3	6	1.67	10	4.75	9.06	4
5	2	26	40	0087426700800	GARDEIN	MEATLESS ULTIMATE STE'K TIPS	15.00	OZ	1	K3	6	0.83	5	8.5	9.13	3.75

Shelf	Bay	Loc ID	Notch	UPC	Brand	Description	Size	UO	NO	RSI	CS/PK	Cases	Packout	Height	Width	Depth
5	3	39	40	0084223400760	GARDEIN	MEATLESS ULTIMATE MEATBALL MARINARA BOWL	9.00	OZ	2	K1	8	3	24	6.44	6.44	1.81
5	3	40	40	0084223400855	GARDEIN	MEATLESS ULTIMATE SWEET AND SOUR CHICK'N BOWL	9.00	OZ	1	K1	8	1.5	12	6.44	6.44	1.81
5	3	41	40	0084223400444	GARDEIN	MEATLESS ULTIMATE CHICK'N FRIED RICE BOWL	9.00	OZ	1	K3	8	1.5	12	6.44	6.44	1.81
6																
6	1	12	51	0002898910080	MORNINGSTA	PATTY GRILLERS ORIGINAL VALUE PK	18	OZ	4	K1	5	8	40	10	4.13	2.03
6	1	13	51	0002898910566	MORNINGSTA	MEATLESS STEAKHOUSE STYLE BURGER	16.00	OZ	4	K1	6	9.33	56	7.81	5	1.5
6	2	27	51	0002898997500	MORNINGSTA	FRANKS VEGGIE CORN DOGS	10	OZ	2	K1	8	3.5	28	7.81	5	1.5
6	2	28	51	0002898957799	MORNINGSTA	FRANKS VEGGIE DOGS	8.4	OZ	2	K3	6	4.67	28	7.75	4.75	1.5
6	3	42	51	0086000305502	DARING	PLANT CHKN,PCS,ORIGINAL	8.00	OZ	3	K1	6	4.5	27	8.45	6.95	2.3
6	3	43	51	0086000884491	DARING	MEATLESS PLANT BASED CHICKEN PIECES TERIYAKI	8.00	OZ	2	K3	6	3	18	8.35	6.9	2.3

ADDED PRODUCT

Barcode	UPC	Brand	Description	Position #	Status	RSL

DELETED PRODUCT

Barcode	UPC	Brand	Description	Position #	Status	RSL