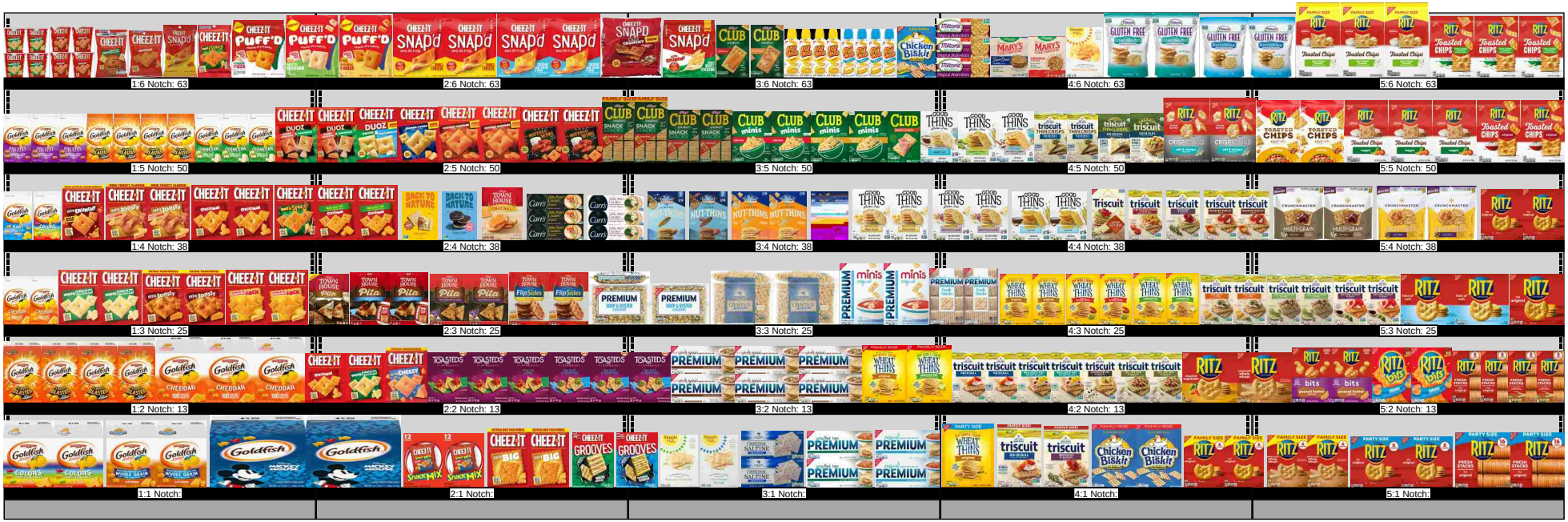
1:6 Notch: 63
2:6 Notch: 63
3:6 Notch: 63
4:6 Notch: 63
5:6 Notch: 63
1:5 Notch: 50
2:5 Notch: 50
3:5 Notch: 50
4:5 Notch: 50
5:5 Notch: 50
1:4 Notch: 38
2:4 Notch: 38
3:4 Notch: 38
4:4 Notch: 38
5:4 Notch: 38
1:3 Notch: 25
2:3 Notch: 25
3:3 Notch: 25
4:3 Notch: 25
5:3 Notch: 25
1:2 Notch: 13
2:2 Notch: 13
3:2 Notch: 13
4:2 Notch: 13
5:2 Notch: 13
1:1 Notch:
2:1 Notch:
3:1 Notch:
4:1 Notch:
5:1 Notch:

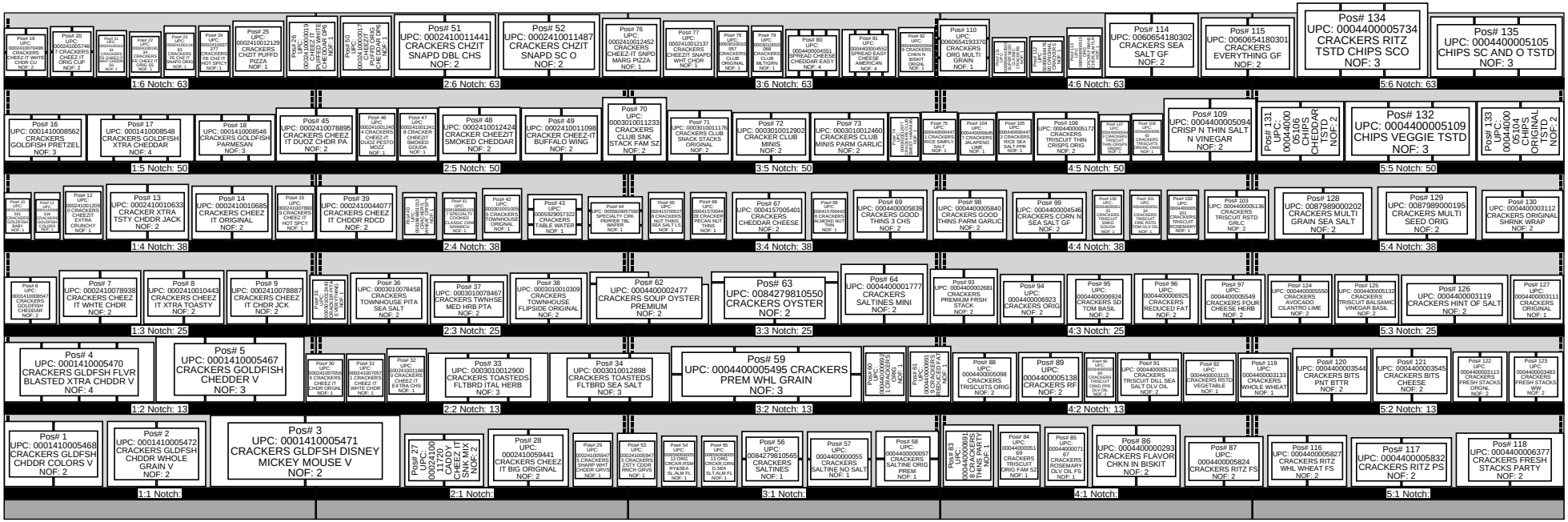
Pos# 19 UPC: 0002410007049 CRACKERS CHEEZ IT WHTE CHDR CU NOF: 2
Pos# 20 UPC: 0002410057467 CRACKERS CHEEZ IT ORIG CUP NOF: 2
Pos# 21 UPC: 0002410010633 CRACKERS FR CHDR JACK NOF: 1
Pos# 22 UPC: 0002410018166 CRACKERS FR CHEZ IT TSTY SS NOF: 1
Pos# 23 UPC: 0002410010133 CRACKERS FR CHEZ IT SNAPD ORIG NOF: 1
Pos# 24 UPC: 0002410010034 CRACKERS FR CHDR IT HOT SPICY NOF: 1
Pos# 25 UPC: 0002410012129 CRACKERS CHZIT PUFFD PIZZA NOF: 1
Pos# 26 UPC: 0002410000019 CRACKERS PURIFIED WHITE CHDR CRSP NOF: 1
Pos# 50 UPC: 0003010011017 CRACKERS CHEEZ-IT CHEDDAR CRS NOF: 1
Pos# 51 UPC: 00024100011441 CRACKERS CHZIT SNAPD DBL CHS NOF: 2
Pos# 52 UPC: 00024100011487 CRACKERS CHZIT SNAPD SC O NOF: 2
Pos# 76 UPC: 0002410012452 CRACKERS CHEEZ-IT SNPD MARG PIZZA NOF: 1
Pos# 77 UPC: 0002410012137 CRACKERS CHEEZIT SNAPD WHT CHDR NOF: 1
Pos# 78 UPC: 0003010010257 CRACKERS CLUB ORIGINAL NOF: 1
Pos# 79 UPC: 0003010010158 CRACKERS CLUB MLTGRN NOF: 1
Pos# 80 UPC: 0004400004551 SPREAD CHEESE CHEDDAR EASY NOF: 4
Pos# 81 UPC: 0004400004552 SPREAD CHEESE AMERICAN NOF: 4
Pos# 82 UPC: 0004400000304 B CRACKERS CHKN N BISKIT NOF: 1
Pos# 110 UPC: 0060654193370 CRACKERS ORG MULTI GRAIN NOF: 1
Pos# 111 UPC: 0060654180300 CRACKERS SEA SALT GF NOF: 1
Pos# 112 UPC: 0060654180319 CRACKERS SEA SALT GF NOF: 1
Pos# 113 UPC: 0060654180326 CRACKERS SEA SALT GF NOF: 1
Pos# 114 UPC: 0060654180302 CRACKERS SEA SALT GF NOF: 2
Pos# 115 UPC: 0060654180301 CRACKERS EVERYTHING GF NOF: 2
Pos# 134 UPC: 0004400005734 CRACKERS RITZ TSTD CHIPS SCO NOF: 3
Pos# 135 UPC: 0004400005105 CHIPS SC AND O TSTD NOF: 3
1:6 Notch: 63
2:6 Notch: 63
3:6 Notch: 63
4:6 Notch: 63
5:6 Notch: 63
Pos# 16 UPC: 0001410008562 CRACKERS GOLDFISH PRETZEL NOF: 3
Pos# 17 UPC: 0001410008548 CRACKERS GOLDFISH XTRA CHEDDAR NOF: 4
Pos# 18 UPC: 0001410008546 CRACKERS GOLDFISH PARMESAN NOF: 3
Pos# 45 UPC: 0002410078895 CRACKERS CHEEZ IT DUOZ CHDR PA NOF: 2
Pos# 46 UPC: 0002410012402 CRACKERS CHEEZIT DUOZ PESTO MOZZ NOF: 1
Pos# 47 UPC: 0002410012419 CRACKERS CHEEZIT SMOKED GOUDA NOF: 1
Pos# 48 UPC: 0002410012424 CRACKER CHEEZIT SMOKED CHEDDAR NOF: 2
Pos# 49 UPC: 0002410011098 CRACKER CHEEZ-IT BUFFALO WING NOF: 2
Pos# 70 UPC: 0003010011233 CRACKERS CLUB SNK STACK FAM SZ NOF: 2
Pos# 71 UPC: 0003010011176 CRACKERS CLUB SNACK STACKS ORIGINAL NOF: 2
Pos# 72 UPC: 0003010012902 CRACKER CLUB MINIS NOF: 2
Pos# 73 UPC: 0003010012460 CRACKERS CLUB MINIS PARM GARLIC NOF: 2
Pos# 74 UPC: 0003010011147 CRACKERS CLUB SNK STACK FAM SZ NOF: 1
Pos# 75 UPC: 0004400000447 B CRACKERS RICE SIMPLY SALT NOF: 1
Pos# 104 UPC: 0004400000645 B CRACKERS JALAPENO LIME NOF: 1
Pos# 105 UPC: 0004400000447 B CRACKERS RICE SEA SALT FPR NOF: 1
Pos# 106 UPC: 0004400005172 CRACKERS TRISCUIT THIN CRISPS ORIG NOF: 2
Pos# 107 UPC: 0004400000642 B CRACKERS TRISCUIT THIN CRISPS ORIG NOF: 1
Pos# 108 UPC: 0004400000642 B CRACKERS TRISCUIT THIN CRISPS ORIG NOF: 1
Pos# 109 UPC: 0004400005094 CRISP N THIN SALT N VINEGAR NOF: 2
Pos# 131 UPC: 00044000 05106 CHIPS CHEDDAR TSTD NOF: 2
Pos# 132 UPC: 0004400005109 CHIPS VEGGIE TSTD NOF: 3
Pos# 133 UPC: 00044000 05104 CHIPS ORIGINAL TSTD NOF: 2
1:5 Notch: 50
2:5 Notch: 50
3:5 Notch: 50
4:5 Notch: 50
5:5 Notch: 50
Pos# 10 UPC: 0002410007101 CRACKERS CHEEZ IT WHT CHDR SNP NOF: 1
Pos# 11 UPC: 0002410007109 CRACKERS CHEEZ IT CHDR JCK NOF: 1
Pos# 12 UPC: 0002410012093 CRACKERS CHEEZ IT EXTRA CRUNCHY NOF: 1
Pos# 13 UPC: 0002410010633 CRACKER XTRA TSTY CHDDR JACK NOF: 2
Pos# 14 UPC: 0002410010685 CRACKERS CHEEZ IT ORIGINAL NOF: 2
Pos# 15 UPC: 0002410007869 B CRACKERS CHEEZ IT HOT SPICY NOF: 1
Pos# 39 UPC: 0002410044077 CRACKERS CHEEZ IT CHDDR RDCD NOF: 2
Pos# 40 UPC: 0004400001531 B CRACKERS SEA SALT NOF: 1
Pos# 41 UPC: 0003010001522 T SPECIALTY COOKIES CLASSIC CRM SANDWICH NOF: 1
Pos# 42 UPC: 0003010010005 B CRACKERS TOWNHOUSE ORIGINAL NOF: 1
Pos# 43 UPC: 0005020057323 CRACKERS TABLE WATER NOF: 1
Pos# 44 UPC: 0003010007592 T SPECIALTY CRK PEPPER TBL WATER NOF: 1
Pos# 65 UPC: 0004400005275 B CRACKERS NUT CHDR SEA SALT LS NOF: 1
Pos# 66 UPC: 0004157004 B CRACKERS PECAN NUT THNS NOF: 1
Pos# 67 UPC: 0004157005401 CRACKERS CHEDDAR CHEESE NOF: 2
Pos# 68 UPC: 0004157004642 B CRACKERS ALMOND NUT THN NOF: 1
Pos# 69 UPC: 0004400005839 CRACKERS GOOD THINS 3 CHS NOF: 2
Pos# 98 UPC: 0004400005840 CRACKERS GOOD THINS PARM GARLIC NOF: 2
Pos# 99 UPC: 0004400004546 CRACKERS CORN N SEA SALT GF NOF: 2
Pos# 100 UPC: 0004400005117 CRACKERS TRISCUIT RSTD GOUDA NOF: 1
Pos# 101 UPC: 0004400005 CRACKERS TRISCUIT RSTD CHDR 10 OZ NOF: 1
Pos# 102 UPC: 0004400005 101 CRACKERS TRISCUIT ROSEMARY NOF: 1
Pos# 103 UPC: 0004400005136 CRACKERS TRISCUIT RSTD GRLC NOF: 2
Pos# 128 UPC: 0087989000202 CRACKERS MULTI GRAIN SEA SALT NOF: 2
Pos# 129 UPC: 0087989000195 CRACKERS MULTI SEED ORIG NOF: 2
Pos# 130 UPC: 0004400003112 CRACKERS ORIGINAL SHRNK WRAP NOF: 2
1:4 Notch: 38
2:4 Notch: 38
3:4 Notch: 38
4:4 Notch: 38
5:4 Notch: 38
Pos# 6 UPC: 0001410008547 CRACKERS GOLDFISH CHEDDAR NOF: 1
Pos# 7 UPC: 0002410078938 CRACKERS CHEEZ IT WHTE CHDR NOF: 2
Pos# 8 UPC: 0002410010443 CRACKERS CHEEZ IT XTRA TOASTY NOF: 2
Pos# 9 UPC: 0002410078887 CRACKERS CHEEZ IT CHDR JCK NOF: 2
Pos# 35 UPC: 0003010078454 CRACKERS PTA SEA SALT NOF: 1
Pos# 36 UPC: 0003010078458 CRACKERS TOWNHOUSE PITA SEA SALT NOF: 2
Pos# 37 UPC: 0003010078467 CRACKERS TWNHSE MED HRB PTA NOF: 2
Pos# 38 UPC: 0003010010309 CRACKERS TOWNHOUSE FLIPSIDE ORIGINAL NOF: 2
Pos# 62 UPC: 0004400002477 CRACKERS SOUP OYSTER PREMIUM NOF: 2
Pos# 63 UPC: 0084279810550 CRACKERS OYSTER NOF: 2
Pos# 64 UPC: 0004400001777 CRACKERS SALTINES MINI NOF: 2
Pos# 93 UPC: 0004400002681 CRACKERS PREMIUM FRSH STACK NOF: 2
Pos# 94 UPC: 0004400006923 CRACKERS ORIG NOF: 2
Pos# 95 UPC: 0004400006924 CRACKERS SD TOM BASIL NOF: 2
Pos# 96 UPC: 0004400006925 CRACKERS REDUCED FAT NOF: 2
Pos# 97 UPC: 0004400005549 CRACKERS FOUR CHEESE HERB NOF: 2
Pos# 124 UPC: 0004400005550 CRACKERS AVOCADO CILANTRO LIME NOF: 2
Pos# 125 UPC: 0004400005132 CRACKERS TRISCUIT BALSAMIC VINEGAR BASIL NOF: 2
Pos# 126 UPC: 0004400003119 CRACKERS HINT OF SALT NOF: 2
Pos# 127 UPC: 0004400003111 CRACKERS ORIGINAL NOF: 1
1:3 Notch: 25
2:3 Notch: 25
3:3 Notch: 25
4:3 Notch: 25
5:3 Notch: 25
Pos# 4 UPC: 0001410005470 CRACKERS GLDFSH FLVR BLASTED XTRA CHDDR V NOF: 4
Pos# 5 UPC: 0001410005467 CRACKERS GOLDFISH CHEDDER V NOF: 3
Pos# 30 UPC: 0002410007869 B CRACKERS CHEEZ IT CHDR ORGNL NOF: 1
Pos# 31 UPC: 0002410007877 B CRACKERS CHEEZ IT WHTE CHDR NOF: 1
Pos# 32 UPC: 0002410011168 B CRACKERS CHEEZ IT EXTRA CHS NOF: 1
Pos# 33 UPC: 0003010012900 CRACKERS TOASTEDS FLTBRD ITAL HERB NOF: 3
Pos# 34 UPC: 0003010012898 CRACKERS TOASTEDS FLTBRD SEA SALT NOF: 3
Pos# 59 UPC: 0004400005495 CRACKERS PREM WHL GRAIN NOF: 3
Pos# 60 UPC: 0004400000921 CRACKERS NOF: 1
Pos# 61 UPC: 0004400000901 B CRACKERS REDUCED FAT NOF: 1
Pos# 88 UPC: 0004400005098 CRACKERS TRISCUITS ORIG NOF: 2
Pos# 89 UPC: 0004400005138 CRACKERS RF NOF: 2
Pos# 90 UPC: 0004400000642 B CRACKERS TRISCUIT CRKD PPR SQ OL NOF: 1
Pos# 91 UPC: 0004400005133 CRACKERS TRISCUIT DILL SEA SALT OLV OIL NOF: 2
Pos# 92 UPC: 0004400003115 CRACKERS RSTD VEGETABLE NOF: 1
Pos# 119 UPC: 0004400003133 CRACKERS WHOLE WHEAT NOF: 1
Pos# 120 UPC: 0004400003544 CRACKERS BITS PNT BTTR NOF: 2
Pos# 121 UPC: 0004400003545 CRACKERS BITS CHEESE NOF: 2
Pos# 122 UPC: 0004400003113 CRACKERS FRESH STACKS ORGNL NOF: 2
Pos# 123 UPC: 0004400003483 CRACKERS FRESH STACKS WW NOF: 2
1:2 Notch: 13
2:2 Notch: 13
3:2 Notch: 13
4:2 Notch: 13
5:2 Notch: 13
Pos# 1 UPC: 0001410005468 CRACKERS GLDFSH CHDDR COLORS V NOF: 2
Pos# 2 UPC: 0001410005472 CRACKERS GLDFSH CHDDR WHOLE GRAIN V NOF: 2
Pos# 3 UPC: 0001410005471 CRACKERS GLDFSH DISNEY MICKEY MOUSE V NOF: 2
Pos# 27 UPC: 00024100 11720 CHZIT CHEEZ IT SNK MIX NOF: 2
Pos# 28 UPC: 0002410059441 CRACKERS CHEEZ IT BIG ORIGINAL NOF: 2
Pos# 29 UPC: 0002410059475 CRACKERS SHARP WHT CHDDR GRVS NOF: 1
Pos# 53 UPC: 0002410059475 CRACKERS ZSTY CDDR RNCH GRVS NOF: 1
Pos# 54 UPC: 0085060050 12 ORIG CRCKR RSM SLT ALM FL NOF: 1
Pos# 55 UPC: 0085060050 13 ORIG CRCKR GRN SLT ALM FL NOF: 1
Pos# 56 UPC: 0084279810565 CRACKERS SALTINES NOF: 1
Pos# 57 UPC: 0004400000055 CRACKERS SALTINE NO SALT NOF: 1
Pos# 58 UPC: 0004400000057 CRACKERS SALTINE ORIG PREM NOF: 1
Pos# 83 UPC: 0004400000681 8 CRACKERS THINS PARTY NOF: 1
Pos# 84 UPC: 0004400005169 CRACKERS TRISCUIT ORIG FAM SZ NOF: 1
Pos# 85 UPC: 0004400007167 CRACKERS ROSEMARY OLV OIL FS NOF: 1
Pos# 86 UPC: 0004400000293 CRACKERS FLAVOR CHKN IN BISKIT NOF: 2
Pos# 87 UPC: 0004400005824 CRACKERS RITZ FS NOF: 2
Pos# 116 UPC: 0004400005827 CRACKERS RITZ WHL WHEAT FS NOF: 2
Pos# 117 UPC: 0004400005832 CRACKERS RITZ PS NOF: 2
Pos# 118 UPC: 0004400006377 CRACKERS FRESH STACKS PARTY NOF: 2
1:1 Notch:
2:1 Notch:
3:1 Notch:
4:1 Notch:
5:1 Notch:

Shelf	Bay	Loc ID	Notch	UPC	Brand	Description	Size	UOM	NOF	RSL	CS/PK	Cases	Packout	Height	Width	Depth
1																
1	1	1		0001410005468	PEPPERIDGE	CRACKERS GLDFSH CHDDR COLORS	27.30	OZ	2	K1	6	3	18	10.2	7.65	2.7
1	1	2		0001410005472	PEPPERIDGE	CRACKERS GLDFSH CHDDR WHOLE G	27.30	OZ	2	K1	6	3	18	10.2	7.65	2.7
1	1	3		0001410005471	PEPPERIDGE	CRACKERS GLDFSH DISNEY MICKEY M	27.30	OZ	2	S1	6	3	18	23.81	14.66	14.66
1	2	27		0002410011720	SUNSHINE	CADDY CHEEZ IT SNK MIX	9.00	OZ	2	K2	4	2.5	10	8.25	6.15	4.55
1	2	28		0002410059441	CHEEZIT	CRACKERS CHEEZ IT BIG ORIGINAL	11.70	OZ	2	K1	12	1.67	20	9	6.25	2.38
1	2	29		0002410059475	CHEEZIT	CRACKERS SHARP WHT CHDDR GRVS	9.00	OZ	1	K1	12	0.83	10	8.38	6.25	2.38
1	3	53		0002410059473	CHEEZIT	CRACKERS ZSTY CDDR RNCH GRVS	9.00	OZ	1	K1	12	0.83	10	8.38	6.25	2.38
1	3	54		0085606900512	SIMPLEMILL	ORG CRCKR,RSMRY&SEA SL,ALM FL	4.25	OZ	1	K1	6	1.83	11	7.95	5.6	2.3
1	3	55		0085606900513	SIMPLEMILL	ORG CRCKR,GRND,SEA SLT,ALM FL	4.25	OZ	1	K1	6	2	12	7.95	5.65	2.15
1	3	56		0084279810565	FREEDOMCHO	CRACKERS SALTINES	16.00	OZ	1	K1	12	0.83	10	4.33	9.52	4.19
1	3	57		0004400000055	PREMIUM	CRACKERS SALTINE NO SALT	16.00	OZ	1	K1	12	1	12	4.3	10	4.3
1	3	58		0004400000057	PREMIUM	CRACKERS SALTINE ORIG PREM	16.00	OZ	1	K1	12	1	12	4.35	9.8	4.3
1	4	83		0004400006918	WHEATTHINS	CRACKERS THINS PARTY	20.00	OZ	1	K1	6	1.5	9	9.67	7.9	2.81
1	4	84		0004400005169	TRISCUIT	CRACKERS TRISCUIT ORIG FAM SZ	12.50	OZ	1	K1	12	0.92	11	9.65	6.62	2.3
1	4	85		0004400007167	TRISCUIT	CRACKERS ROSEMARY OLV OIL FS	12.50	OZ	1	K1	6	1.67	10	9.31	6.75	2.41
1	4	86		0004400000293	NABISCO	CRACKERS FLAVOR CHKN IN BISKIT	12.00	OZ	2	K1	6	3.67	22	9.6	6.84	2.3
1	4	87		0004400005824	RITZ	CRACKERS RITZ FS	19.30	OZ	2	K1	6	2	12	7.87	6.1	3.82
1	5	116		0004400005827	RITZ	CRACKERS RITZ WHL WHEAT FS	20.50	OZ	2	K2	6	2	12	8.05	6.15	4.25
1	5	117		0004400005832	RITZ	CRACKERS RITZ PS	27.40	OZ	2	K1	6	2	12	7.69	7.79	4.09
1	5	118		0004400006377	RITZ	CRACKERS FRESH STACKS PARTY	23.70	OZ	2	K1	6	2	12	8.4	8.35	4.1
2																
2	1	4	13	0001410005470	PEPPERIDGE	CRACKERS GLDFSH FLVR BLASTED X	27.30	OZ	4	K1	6	2.67	16	9.35	5.8	5.85
2	1	5	13	0001410005467	PEPPERIDGE	CRACKERS GOLDFISH CHEDDER V	27.30	OZ	3	K1	6	0.5	3	10.2	7.65	2.7
2	2	30	13	0002410070566	CHEEZIT	CRACKERS CHEEZ IT CHDR ORGNL	7.00	OZ	1	K1	12	1.08	13	7.58	6.1	1.9
2	2	31	13	0002410070571	CHEEZIT	CRACKERS CHEEZ IT WHTE CHDR	7.00	OZ	1	K1	12	0.08	1	7.58	6.1	1.9
2	2	32	13	0002410011660	CHEEZIT	CRACKERS CHEEZ IT EXTRA CHS	12.40	OZ	1	K1	12	0.33	4	8.38	6.25	2.38
2	2	33	13	0003010012900	KELLOGGS	CRACKERS TOASTEDS FLTBRD ITAL H	8.70	OZ	3	K2	12	2.5	30	7.69	6.19	2.44
2	2	34	13	0003010012898	KELLOGGS	CRACKERS TOASTEDS FLTBRD SEA S	8.70	OZ	3	K2	12	2.5	30	7.69	6.19	2.44
2	3	59	13	0004400005495	PREMIUM	CRACKERS PREM WHL GRAIN	17.00	OZ	3	K1	12	3	36	4.35	9.8	4.3
2	3	60	13	0004400006921	WHEATTHINS	CRACKERS ORIG	14.00	OZ	1	K1	6	1.83	11	8.75	6.75	2.25
2	3	61	13	0004400006919	WHEATTHINS	CRACKERS REDUCED FAT	12.50	OZ	1	K1	6	1.83	11	8.75	6.75	2.25
2	4	88	13	0004400005098	TRISCUIT	CRACKERS TRISCUITS ORIG	8.50	OZ	2	K1	12	1.67	20	7.75	5	2.5
2	4	89	13	0004400005138	TRISCUIT	CRACKERS RF	7.50	OZ	2	S1	6	3.33	20	7.8	5	2.5
2	4	90	13	0004400005099	TRISCUIT	CRACKERS TRISCUIT CRKD PPR OLV	8.50	OZ	1	K1	6	1.67	10	7.75	5	2.5
2	4	91	13	0004400005133	TRISCUIT	CRACKERS TRISCUIT DILL SEA SALT C	8.50	OZ	2	K1	6	3.33	20	7.75	5	2.5
2	4	92	13	0004400003115	RITZ	CRACKERS RSTD VEGETABLE	13.30	OZ	1	K1	12	1.08	13	7.7	8.28	2
2	5	119	13	0004400003133	RITZ	CRACKERS WHOLE WHEAT	12.90	OZ	1	K1	12	1.08	13	7.7	8.28	2
2	5	120	13	0004400003544	RITZ	CRACKERS BITS PNT BTTR	8.80	OZ	2	K1	12	2.17	26	8.4	6.1	1.9
2	5	121	13	0004400003545	RITZ	CRACKERS BITS CHEESE	8.80	OZ	2	K1	12	2.17	26	8.4	6.1	1.9

Shelf	Bay	Loc ID	Notch	UPC	Brand	Description	Size	UOM	NOF	RSL	CS/PK	Cases	Packout	Height	Width	Depth
2	5	122	13	0004400003113	RITZ	CRACKERS FRESH STACKS ORGNL	11.80	OZ	2	K1	6	2	12	7.88	4.25	3.72
2	5	123	13	0004400003483	RITZ	CRACKERS FRESH STACKS WW	11.60	OZ	2	K1	6	2	12	7.88	4.25	3.72
3																
3	1	6	25	0001410008547	PEPPERIDGE	CRACKERS GOLDFISH CHEDDAR	6.60	OZ	2	K1	24	0.75	18	7.38	4.1	2.63
3	1	7	25	0002410078938	CHEEZIT	CRACKERS CHEEZ IT WHTE CHDR	12.40	OZ	2	K1	12	1.67	20	8.38	6.35	2.38
3	1	8	25	0002410010443	CHEEZIT	CRACKERS CHEEZ IT XTRA TOASTY	12.40	OZ	2	K1	12	1.67	20	8.38	6.25	2.38
3	1	9	25	0002410078887	CHEEZIT	CRACKERS CHEEZ IT CHDR JCK	12.40	OZ	2	K1	12	1.67	20	8.38	6.25	2.38
3	2	35	25	0003010012443	TOWNHOUSE	CRACKER PITA EVERYTHING	9.50	OZ	1	K2	12	0.75	9	7.69	6	2.75
3	2	36	25	0003010078458	KEEBLER	CRACKERS TOWNHOUSE PITA SEA SA	9.50	OZ	2	K1	12	1.5	18	8	6	2.75
3	2	37	25	0003010078467	KEEBLER	CRACKERS TWNHSE MED HRB PTA	9.50	OZ	2	K1	12	1.5	18	7.69	6	2.75
3	2	38	25	0003010010309	KEEBLER	CRACKERS TOWNHOUSE FLIPSIDE OF	9.20	OZ	2	K1	12	1.5	18	8	6	2.75
3	3	62	25	0004400002477	PREMIUM	CRACKERS SOUP OYSTER PREMIUM	9.00	OZ	2	K1	12	2.25	27	6.26	9.2	1.9
3	3	63	25	0084279810550	FREEDOMCHO	CRACKERS OYSTER	9.00	OZ	2	K1	12	3	36	6.48	9.83	1.71
3	3	64	25	0004400001777	PREMIUM	CRACKERS SALTINES MINI	11.00	OZ	2	K1	6	3.67	22	9.35	6.73	2.35
3	4	93	25	0004400002681	PREMIUM	CRACKERS PREMIUM FRSH STACK	13.60	OZ	2	K1	6	2	12	8.6	5.25	4.3
3	4	94	25	0004400006923	WHEATTHINS	CRACKERS ORIG	8.50	OZ	2	K1	6	3.67	22	7.8	5	2.27
3	4	95	25	0004400006924	WHEATTHINS	CRACKERS SD TOM BASIL	8.50	OZ	2	K1	6	3.67	22	7.8	5.04	2.28
3	4	96	25	0004400006925	WHEATTHINS	CRACKERS REDUCED FAT	8.00	OZ	2	K1	6	4	24	7.87	5	2.15
3	4	97	25	0004400005549	TRISCUIT	CRACKERS FOUR CHEESE HERB	8.50	OZ	2	K2	6	3.33	20	7.75	5	2.5
3	5	124	25	0004400005550	TRISCUIT	CRACKERS AVOCADO CILANTRO LIME	8.50	OZ	2	K1	6	3.33	20	7.75	5	2.5
3	5	125	25	0004400005132	TRISCUIT	CRACKERS TRISCUIT BALSAMIC VINE	8.50	OZ	2	K2	6	3.33	20	7.75	5	2.5
3	5	126	25	0004400003119	RITZ	CRACKERS HINT OF SALT	13.70	OZ	2	K1	12	2.17	26	7.7	8.25	2
3	5	127	25	0004400003111	RITZ	CRACKERS ORIGINAL	13.70	OZ	1	K1	12	1.08	13	7.7	8.28	2
4																
4	1	10	38	0001410008561	PEPPERIDGE	CRACKERS GOLDFISH BABY	7.20	OZ	1	K1	24	0.38	9	7.38	4.3	2.63
4	1	11	38	0001410008539	PEPPERIDGE	CRACKERS GOLDFISH COLORS	6.60	OZ	1	K1	24	0.38	9	7.38	4.1	2.63
4	1	12	38	0002410012090	SUNSHINE	CRACKERS CHEEZIT EXTRA CRUNCH'	12.40	OZ	1	K1	12	0.83	10	8.38	6.25	2.38
4	1	13	38	0002410010633	CHEEZIT	CRACKER XTRA TSTY CHDDR JACK	12.40	OZ	2	K1	12	1.5	18	8.65	6.4	2.65
4	1	14	38	0002410010685	CHEEZIT	CRACKERS CHEEZ IT ORIGINAL	12.40	OZ	2	K1	12	1.67	20	8.38	6.25	2.38
4	1	15	38	0002410078909	CHEEZIT	CRACKERS CHEEZ IT HOT SPCY	12.40	OZ	1	K1	12	0.83	10	8.38	6.25	2.38
4	2	39	38	0002410044077	CHEEZIT	CRACKERS CHEEZ IT CHDDR RDCD	11.50	OZ	2	K1	12	1.67	20	8.38	6.25	2.38
4	2	40	38	0081989801013	BACKTONATU	CRACKERS WHEAT CRISPY	6.50	OZ	1	K1	6	1.67	10	7.38	5.38	2.5
4	2	41	38	0081989801037	BACKTONATU	SPECIALTY COOKIES CLASSIC CRM S	9.00	OZ	1	K2	6	1.83	11	7.38	5.38	2.25
4	2	42	38	0003010010055	KEEBLER	CRACKERS TOWNHOUSE ORIGNAL	13.80	OZ	1	K1	12	0.67	8	8	6.19	3
4	2	43	38	0005929057322	CARRS	CRACKERS TABLE WATER	4.30	OZ	1	K1	12	2.5	30	2.36	8.54	2.36
4	2	44	38	0005929057592	CARRS	SPECIALTY CRK PEPPER TBL WAFER	4.30	OZ	1	K1	12	2.75	33	2.25	8.5	2.25
4	3	65	38	0004157005278	BLUEDIAMON	CRACKERS NUT THINS SEA SALT LS	4.25	OZ	1	K1	12	0.75	9	7.4	5.7	2.5
4	3	66	38	0004157004428	BLUEDIAMON	CRACKER PECAN NUT THNS	4.25	OZ	1	K1	12	0.75	9	7.4	5.7	2.5
4	3	67	38	0004157005401	BLUEDIAMON	CRACKERS CHEDDAR CHEESE	4.25	OZ	2	K2	12	1.67	20	7.4	5.7	2.5
4	3	68	38	0004157004426	BLUEDIAMON	CRACKERS ALMOND NUT THN	4.25	OZ	1	K1	12	0.83	10	7.4	5.7	2.5

Shelf	Bay	Loc ID	Notch	UPC	Brand	Description	Size	UOM	NOF	RSL	CS/PK	Cases	Packout	Height	Width	Depth
4	3	69	38	0004400005839	GOODTHINS	CRACKERS GOOD THINS 3 CHS	3.50	OZ	2	K2	6	3.67	22	7.75	5.74	2.18
4	4	98	38	0004400005840	GOODTHINS	CRACKERS GOOD THINS PARM GARLI	3.50	OZ	2	K1	6	3.67	22	7.75	5.74	2.18
4	4	99	38	0004400004546	GOODTHINS	CRACKERS CORN N SEA SALT GF	3.50	OZ	2	K3	12	1.67	20	7.41	5.74	2.38
4	4	100	38	0004400005135	TRISCUIT	CRACKERS TRISCUIT SMKD GOUDA	8.50	OZ	1	K1	6	1.5	9	7.75	5	2.5
4	4	101	38	0004400005134	TRISCUIT	CRACKERS TRISCUIT FIRE RSTD TOM	8.50	OZ	1	K1	6	1.5	9	7.75	5	2.5
4	4	102	38	0004400005101	TRISCUIT	CRACKERS TRISCUIT ROSEMARY	8.50	OZ	1	K1	6	1.5	9	7.75	5	2.5
4	4	103	38	0004400005136	TRISCUIT	CRACKERS TRISCUIT RSTD GRLC	8.50	OZ	2	K1	6	3	18	7.75	5	2.5
4	5	128	38	0087989000202	CRUNCHMAST	CRACKERS MULTI GRAIN SEA SALT	4.00	OZ	2	K1	12	2.17	26	8.15	7.55	2
4	5	129	38	0087989000195	CRUNCHMAST	CRACKERS MULTI SEED ORIG	4.00	OZ	2	K1	12	2.33	28	8.25	7.63	1.63
4	5	130	38	0004400003112	RITZ	CRACKERS ORIGINAL SHRNK WRAP	10.30	OZ	2	K1	6	4.33	26	7.73	6.31	2
5																
5	1	16	50	0001410008562	PEPPERIDGE	CRACKERS GOLDFISH PRETZEL	8.00	OZ	3	K1	24	1.13	27	7.38	4.25	2.63
5	1	17	50	0001410008548	PEPPERIDGE	CRACKERS GOLDFISH XTRA CHEDDAI	6.60	OZ	4	K1	24	1.5	36	7.38	4.15	2.63
5	1	18	50	0001410008546	PEPPERIDGE	CRACKERS GOLDFISH PARMESAN	6.60	OZ	3	K1	24	1.13	27	7.38	4.15	2.63
5	2	45	50	0002410078895	CHEEZIT	CRACKERS CHEEZ IT DUOZ CHDR PA	12.40	OZ	2	K1	12	1.67	20	8.38	6.25	2.38
5	2	46	50	0002410012404	SUNSHINE	CRACKERS CHEEZ-IT DUOZ PESTO M	12.40	OZ	1	K1	12	0.83	10	8.38	6.25	2.38
5	2	47	50	0002410012418	SUNSHINE	CRACKER CHEEZIT SMOKED GOUDA	12.40	OZ	1	K1	12	0.83	10	8.38	6.25	2.38
5	2	48	50	0002410012424	SUNSHINE	CRACKER CHEEZIT SMOKED CHEDDA	12.40	OZ	2	K1	12	1.5	18	8.5	6.35	2.7
5	2	49	50	0002410011098	SUNSHINE	CRACKER CHEEZ-IT BUFFALO WING	12.40	OZ	2	K2	12	1.67	20	8.38	6.25	2.38
5	3	70	50	0003010011233	KEEBLER	CRACKERS CLUB SNK STACK FAM SZ	18.80	OZ	2	K1	12	1.5	18	10	5	2.69
5	3	71	50	0003010011176	KEEBLER	CRACKERS CLUB SNACK STACKS ORI	12.50	OZ	2	K1	12	1.33	16	8	5	2.69
5	3	72	50	0003010012902	KELLOGGS	CRACKER CLUB MINIS	11.00	OZ	2	K1	12	1.5	18	7.69	6	2.75
5	3	73	50	0003010012460	KELLOGGS	CRACKERS CLUB MINIS PARM GARLIC	11.00	OZ	2	K2	12	1.5	18	7.69	6	2.75
5	3	74	50	0003010012977	KELLOGGS	CRACKERS CLUB SWEET HAWAIIAN	13.70	OZ	1	K1	12	0.75	9	7.69	5	2.69
5	3	75	50	0004400004471	GOODTHINS	CRACKERS RICE SIMPLY SALT	3.50	OZ	1	K1	12	0.92	11	7.75	5.74	2.18
5	4	104	50	0004400006457	GOODTHINS	CRACKERS JALAPENO LIME	3.50	OZ	1	K1	6	1.67	10	7.6	5.9	2.35
5	4	105	50	0004400004472	GOODTHINS	CRACKERS RICE SEA SALT PPR	3.50	OZ	1	K2	12	0.92	11	7.75	5.74	2.18
5	4	106	50	0004400005172	TRISCUIT	CRACKERS TRISCUIT THIN CRISPS OF	7.10	OZ	2	K1	6	3	18	7.75	5	2.5
5	4	107	50	0004400005643	TRISCUIT	CRACKERS TRISCUIT THIN CRISPS OF	6.50	OZ	1	K3	6	1.5	9	7.35	4.95	2.65
5	4	108	50	0004400005642	TRISCUIT	CRACKERS TRISCUITS ORGNC ORIG	7.00	OZ	1	K3	6	1.33	8	7.5	5	2.7
5	4	109	50	0004400005094	RITZ	CRISP N THIN SALT N VINEGAR	7.10	OZ	2	K1	6	2	12	9.82	7.16	3.75
5	5	131	50	0004400005106	RITZ	CHIPS CHEDDAR TSTD	8.00	OZ	2	K2	6	2.33	14	9.4	6.81	3.65
5	5	132	50	0004400005109	RITZ	CHIPS VEGGIE TSTD	8.10	OZ	3	K1	6	3.5	21	9.4	6.81	3.65
5	5	133	50	0004400005104	RITZ	CHIPS ORIGINAL TSTD	8.00	OZ	2	K1	6	2.33	14	9.4	6.81	3.65
6																
6	1	19	63	0002410070496	SUNSHINE	CRACKERS CHEEZ IT WHTE CHDR CU	2.20	OZ	2	S1	10	2.4	24	3.83	3.41	3.41
6	1	20	63	0002410057467	SUNSHINE	CRACKERS CHEEZ IT ORIG CUP	2.20	OZ	2	S1	10	2.4	24	3.95	3.4	3.4
6	1	21	63	0002410031534	SUNSHINE	CRACKERS FE CHEEZ IT WHT CHDDR	3.00	OZ	1	K1	36	0.53	19	7.29	4.81	1.23
6	1	22	63	0002410019134	SUNSHINE	CRACKERS FE CHEEZ IT ORIG SS	3.00	OZ	1	K1	36	0.56	20	7.1	5.05	1.2
6	1	23	63	0002410011483	SUNSHINE	CRACKERS FE CHZ IT SNAPD ORIG	1.50	OZ	1	K1	36	0.44	16	8	5.05	1.5

Shelf	Bay	Loc ID	Notch	UPC	Brand	Description	Size	UOM	NOF	RSL	CS/PK	Cases	Packout	Height	Width	Depth
6	1	24	63	0002410037277	SUNSHINE	CRACKERS FE CHZ IT HOT SPICY	3.00	OZ	1	K1	36	0.67	24	8	5	1
6	1	25	63	0002410012129	SUNSHINE	CRACKERS CHZIT PUFFD PIZZA	5.75	OZ	1	K1	6	2.17	13	8.75	8	2
6	1	26	63	0002410000019	SUNSHINE	CHEEZ IT PUFFED WHITE CHEDDAR D	5.75	OZ	1	K1	6	1.17	7	9.5	8	3.2
6	2	50	63	0002410000017	SUNSHINE	CHEEZIT PUFFD ORIG CHEDDAR DP6	5.75	OZ	1	K1	6	1.17	7	9.5	8	3.2
6	2	51	63	0002410011441	CHEEZIT	CRACKERS CHZIT SNAPD DBL CHS	7.50	OZ	2	K1	6	2	12	9.75	7.87	3.95
6	2	52	63	0002410011487	CHEEZIT	CRACKERS CHZIT SNAPD SC O	7.50	OZ	2	K1	6	2	12	9.75	7.87	3.95
6	3	76	63	0002410012452	SUNSHINE	CRACKERS CHEEZ-IT SNPD MARG PIZ	7.50	OZ	1	K3	6	1.67	10	9.15	9.1	2.5
6	3	77	63	0002410012137	SUNSHINE	CRACKERS CHEEZIT SNAPD WHT CHD	7.50	OZ	1	K2	6	2.17	13	8.75	8	2
6	3	78	63	0003010010057	KEEBLER	CRACKERS CLUB ORIGINAL	13.70	OZ	1	K1	12	0.67	8	8	5	2.75
6	3	79	63	0003010010068	KEEBLER	CRACKERS CLUB MLTIGRN	12.70	OZ	1	K1	12	0.67	8	8	5	2.75
6	3	80	63	0004400004551	EASYCHEESE	SPREAD CHEESE CHEDDAR EASY	8.00	OZ	4	K1	12	4	48	7.44	2.1	2.16
6	3	81	63	0004400004552	EASYCHEESE	SPREAD EASY CHEESE AMERICAN	8.00	OZ	4	K1	12	4	48	7.44	2.1	2.16
6	3	82	63	0004400003049	NABISCO	CRACKERS CHKN N BISKIT ORGNL	7.50	OZ	1	K1	6	1.67	10	7.75	5.77	2.2
6	4	110	63	0060654193370	MILTONS	CRACKERS ORG MULTI GRAIN	8.40	OZ	1	K2	8	2.63	21	3	8.1	3
6	4	111	63	0085006447603	MARYSGONEC	SUPER SEED CLASSIC CRACKERS	4.00	OZ	1	K1	6	2.17	13	6.2	5.5	2
6	4	112	63	0085006447600	MARYSGONEC	ORIGINAL CRACKERS	4.00	OZ	1	K1	6	1.83	11	6.35	5.45	2.3
6	4	113	63	0085606900515	SIMPLEMILL	ORG CRCKR,FRMHS CHDR,ALM FLR	4.25	OZ	1	K2	6	1.83	11	7.7	5.6	2.3
6	4	114	63	0060654180302	MILTONS	CRACKERS SEA SALT GF	4.50	OZ	2	K1	12	1.83	22	9.9	7.25	2.2
6	4	115	63	0060654180301	MILTONS	CRACKERS EVERYTHING GF	4.50	OZ	2	K2	12	1.67	20	9.25	7.25	2.5
6	5	134	63	0004400005734	RITZ	CRACKERS RITZ TSTD CHIPS SCO	11.40	OZ	3	K1	6	3.5	21	11.5	6.75	3.5
6	5	135	63	0004400005105	RITZ	CHIPS SC AND O TSTD	8.00	OZ	3	K1	6	3.5	21	9.4	6.81	3.65

ADDED PRODUCT

Barcode	UPC	Brand	Description	Position #	Status	RSL

DELETED PRODUCT

Barcode	UPC	Brand	Description	Status	RSL