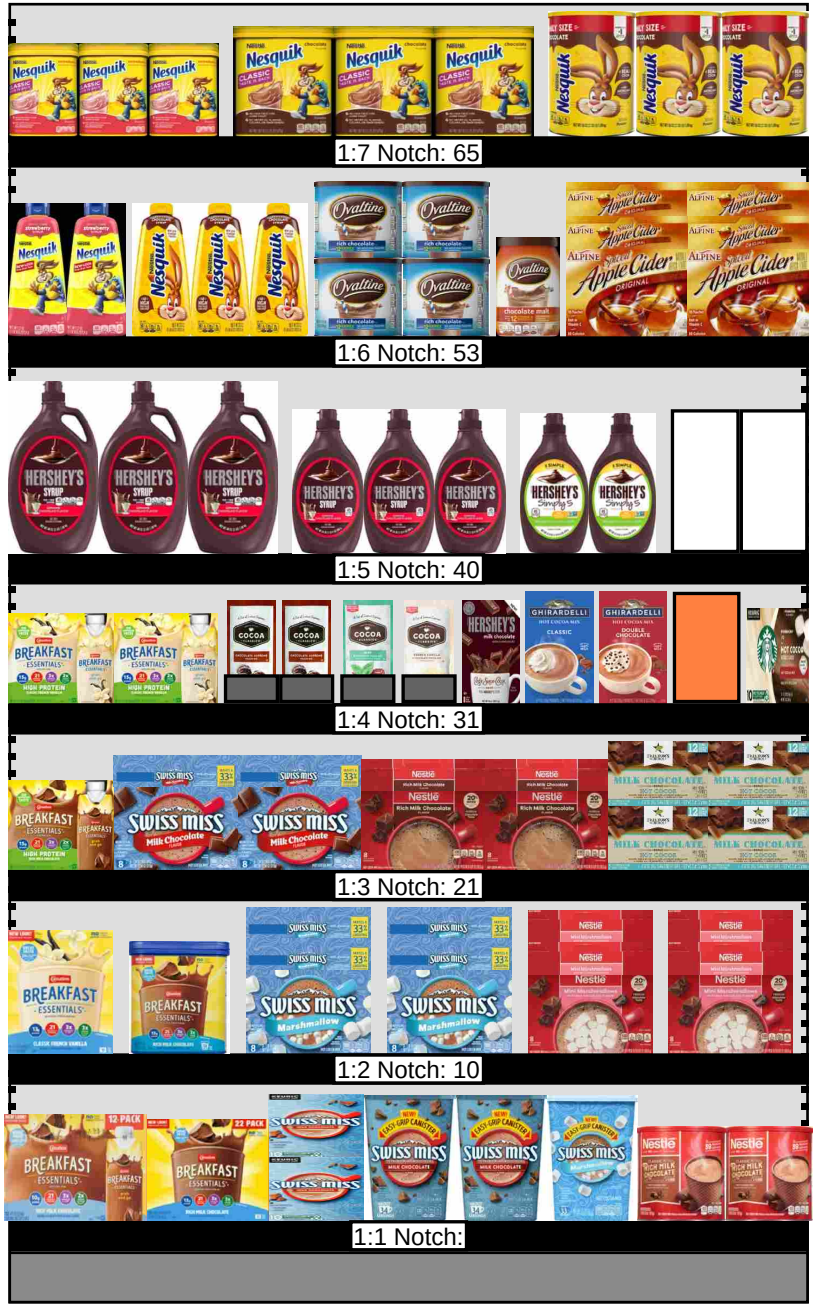
1:7 Notch: 65
1:6 Notch: 53
1:5 Notch: 40
1:4 Notch: 31
1:3 Notch: 21
1:2 Notch: 10
1:1 Notch:

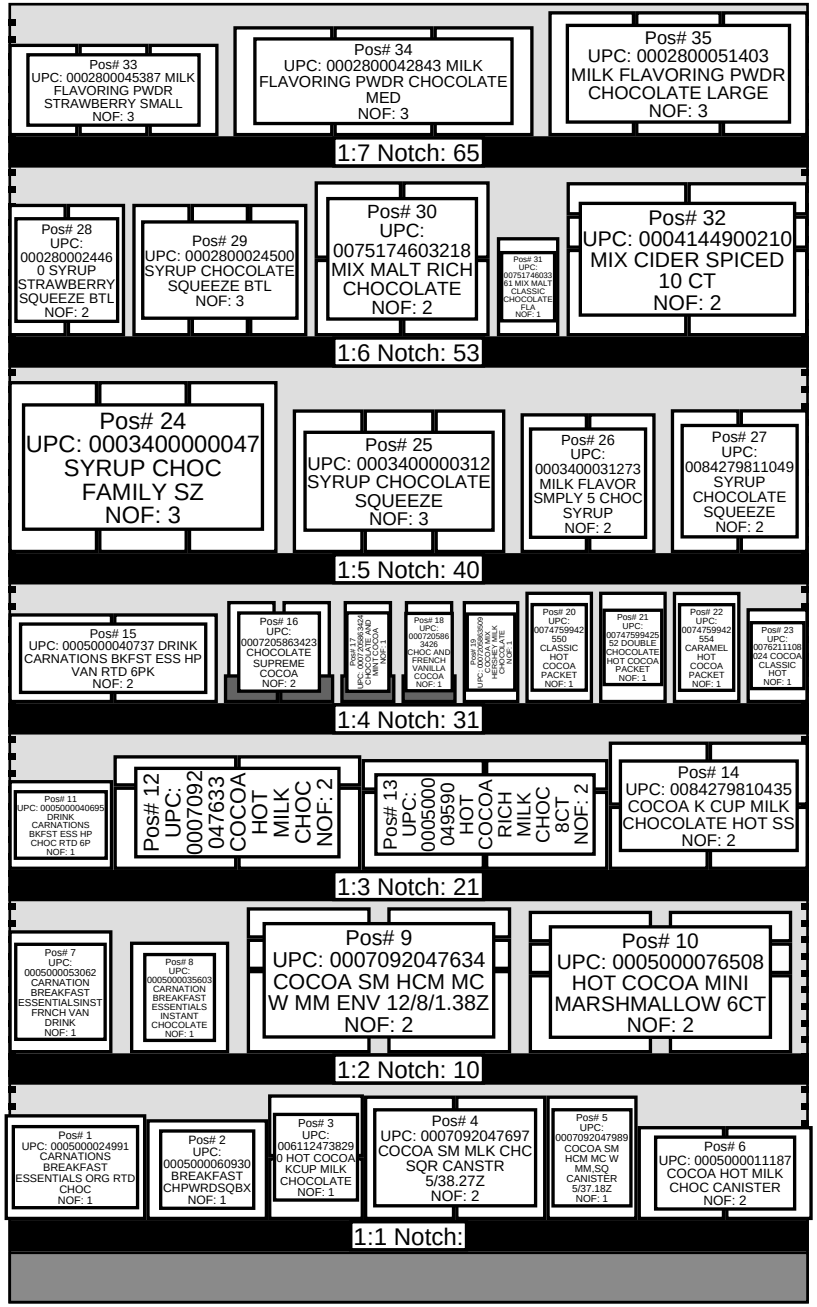
Pos# 33 UPC: 0002800045387 MILK FLAVORING PWDR STRAWBERRY SMALL NOF: 3
Pos# 34 UPC: 0002800042843 MILK FLAVORING PWDR CHOCOLATE MED NOF: 3
Pos# 35 UPC: 0002800051403 MILK FLAVORING PWDR CHOCOLATE LARGE NOF: 3
1:7 Notch: 65
Pos# 28 UPC: 0002800024460 SYRUP STRAWBERRY SQUEEZE BTL NOF: 2
Pos# 29 UPC: 0002800024500 SYRUP CHOCOLATE SQUEEZE BTL NOF: 3
Pos# 30 UPC: 0075174603218 MIX MALT RICH CHOCOLATE NOF: 2
Pos# 31 UPC: 0075174603261 MIX MALT CLASSIC CHOCOLATE FLA NOF: 1
Pos# 32 UPC: 0004144900210 MIX CIDER SPICED 10 CT NOF: 2
1:6 Notch: 53
Pos# 24 UPC: 0003400000047 SYRUP CHOC FAMILY SZ NOF: 3
Pos# 25 UPC: 0003400000312 SYRUP CHOCOLATE SQUEEZE NOF: 3
Pos# 26 UPC: 0003400031273 MILK FLAVOR SMPLY 5 CHOC SYRUP NOF: 2
Pos# 27 UPC: 0084279811049 SYRUP CHOCOLATE SQUEEZE NOF: 2
1:5 Notch: 40
Pos# 15 UPC: 0005000040737 DRINK CARNATIONS BKFST ESS HP VAN RTD 6PK NOF: 2
Pos# 16 UPC: 0007205863423 CHOCOLATE SUPREME COCOA NOF: 2
Pos# 17 UPC: 0007205863424 CHOCOLATE AND MINT COCOA NOF: 1
Pos# 18 UPC: 0007205863426 CHOC AND FRENCH VANILLA COCOA NOF: 1
Pos# 19 UPC: 0007205863509 COCOA MIX SUPREME MILK CHOCOLATE NOF: 1
Pos# 20 UPC: 0074759942550 CLASSIC HOT COCOA PACKET NOF: 1
Pos# 21 UPC: 0074759942552 DOUBLE CHOCOLATE HOT COCOA PACKET NOF: 1
Pos# 22 UPC: 0074759942554 CARAMEL HOT COCOA PACKET NOF: 1
Pos# 23 UPC: 0076211108024 COCOA CLASSIC HOT NOF: 1
1:4 Notch: 31
Pos# 11 UPC: 0005000040695 DRINK CARNATIONS BKFST ESS HP CHOC RTD 6P NOF: 1
Pos# 12 UPC: 0007092047633 COCOA HOT MILK CHOC NOF: 2
Pos# 13 UPC: 0005000049590 HOT COCOA RICH MILK CHOC 8CT NOF: 2
Pos# 14 UPC: 0084279810435 COCOA K CUP MILK CHOCOLATE HOT SS NOF: 2
1:3 Notch: 21
Pos# 7 UPC: 0005000053062 CARNATION BREAKFAST ESSENTIALSINST FRNCH VAN DRINK NOF: 1
Pos# 8 UPC: 0005000035603 CARNATION BREAKFAST ESSENTIALS INSTANT CHOCOLATE NOF: 1
Pos# 9 UPC: 0007092047634 COCOA SM HCM MC W MM ENV 12/8/1.38Z NOF: 2
Pos# 10 UPC: 0005000076508 HOT COCOA MINI MARSHMALLOW 6CT NOF: 2
1:2 Notch: 10
Pos# 1 UPC: 0005000024991 CARNATIONS BREAKFAST ESSENTIALS ORG RTD CHOC NOF: 1
Pos# 2 UPC: 0005000060930 BREAKFAST CHPWRDSQBX NOF: 1
Pos# 3 UPC: 0061124738290 HOT COCOA K CUP MILK CHOCOLATE NOF: 1
Pos# 4 UPC: 0007092047697 COCOA SM MLK CHC SQR CANSTR 5/38.27Z NOF: 2
Pos# 5 UPC: 0007092047989 COCOA SM HCM MC W MM SQ CANISTER 5/37.18Z NOF: 1
Pos# 6 UPC: 0005000011187 COCOA HOT MILK CHOC CANISTER NOF: 2
1:1 Notch:

| Shelf | Bay | Loc ID | Notch | UPC | Brand | Description | Size | UO | NO | RSI | CS/PK | Cases | Packout | Height | Width | Depth |
|---|---|---|---|---|---|---|---|---|---|---|---|---|---|---|---|---|
| 1 | | | | | | | | | | | | | | | | |
| 1 | 1 | 1 | | 0005000024991 | CARNATION | CARNATIONS BREAKFAST ESSENTIALS ORG RTD CHOC | 8 | OZ | 1 | K1 | 1 | 4 | 4 | 6.35 | 8.5 | 5.7 |
| 1 | 1 | 2 | | 0005000060930 | CARNATION | BREAKFAST CHPWRDSQBX | 1.26 | OZ | 1 | K1 | 2 | 2 | 4 | 6.05 | 7.3 | 6.02 |
| 1 | 1 | 3 | | 0061124738290 | SWISSMISS | HOT COCOA KCUP MILK CHOCOLATE | 10 | CT | 1 | K1 | 6 | 2 | 12 | 3.77 | 5.75 | 3.76 |
| 1 | 1 | 4 | | 0007092047697 | SWISSMISS | COCOA SM MLK CHC SQR CANSTR 5/38.27Z | 38.27 | OZ | 2 | K1 | 5 | 2.4 | 12 | 7.47 | 5.47 | 4.04 |
| 1 | 1 | 5 | | 0007092047989 | SWISSMISS | COCOA SM HCM MC W MM,SQ CANISTER 5/37.18Z | 37.18 | OZ | 1 | K1 | 5 | 1.2 | 6 | 7.47 | 5.47 | 4.04 |
| 1 | 1 | 6 | | 0005000011187 | NESTLE | COCOA HOT MILK CHOC CANISTER | 27.7 | OZ | 2 | K1 | 6 | 1.67 | 10 | 5.64 | 5.25 | 5.25 |
| 2 | | | | | | | | | | | | | | | | |
| 2 | 1 | 7 | 10 | 0005000053062 | CARNATION | CARNATION BREAKFAST ESSENTIALSINST FRNCH VAN DRINK | 12.6 | OZ | 1 | K1 | 6 | 1.67 | 10 | 7.38 | 6.24 | 2.5 |
| 2 | 1 | 8 | 10 | 0005000035603 | CARNATION | CARNATION BREAKFAST ESSENTIALS INSTANT CHOCOLATE | 17.7 | OZ | 1 | K1 | 6 | 1.33 | 8 | 6.7 | 5.95 | 2.9 |
| 2 | 1 | 9 | 10 | 0007092047634 | SWISSMISS | COCOA SM HCM MC W MM ENV 12/8/1.38Z | 11.04 | OZ | 2 | K1 | 12 | 3.5 | 42 | 5 | 7.43 | 1.88 |
| 2 | 1 | 10 | 10 | 0005000076508 | NESTLE | HOT COCOA MINI MARSHMALLOW 6CT | 0.85 | OZ | 2 | K1 | 12 | 3.83 | 46 | 4.75 | 7.4 | 1.9 |
| 3 | | | | | | | | | | | | | | | | |
| 3 | 1 | 11 | 21 | 0005000040695 | CARNATION | DRINK CARNATIONS BKFST ESS HP CHOC RTD 6P | 48 | OZ | 1 | K1 | 4 | 1.5 | 6 | 5.39 | 6.28 | 4.06 |
| 3 | 1 | 12 | 21 | 0007092047633 | SWISSMISS | COCOA HOT MILK CHOC | 11.04 | OZ | 2 | K1 | 12 | 2.83 | 34 | 5 | 7.43 | 1.88 |
| 3 | 1 | 13 | 21 | 0005000049590 | NESTLE | HOT COCOA RICH MILK CHOC 8CT | 0.85 | OZ | 2 | K1 | 12 | 3 | 36 | 4.75 | 7.4 | 1.9 |
| 3 | 1 | 14 | 21 | 0084279810435 | FREEDOMCHO | COCOA K CUP MILK CHOCOLATE HOT SS | 12 | CT | 2 | K1 | 6 | 4 | 24 | 3.85 | 6 | 4.1 |
| 4 | | | | | | | | | | | | | | | | |
| 4 | 1 | 15 | 31 | 0005000040737 | CARNATION | DRINK CARNATIONS BKFST ESS HP VAN RTD 6PK | 48 | OZ | 2 | K1 | 4 | 3 | 12 | 5.39 | 6.28 | 4.06 |
| 4 | 1 | 16 | 31 | 0007205863423 | COCOACLASS | CHOCOLATE SUPREME COCOA | 1.25 | OZ | 2 | K1 | 36 | 2.67 | 96 | 6.13 | 3.3 | 6 |
| 4 | 1 | 17 | 31 | 0007205863424 | COCOACLASS | CHOCOLATE AND MINT COCOA | 1.25 | OZ | 1 | K1 | 36 | 1.33 | 48 | 6.13 | 3.31 | 6 |
| 4 | 1 | 18 | 31 | 0007205863426 | COCOACLASS | CHOC AND FRENCH VANILLA COCOA | 1.25 | OZ | 1 | K1 | 36 | 1.33 | 48 | 6.13 | 3.31 | 6 |
| 4 | 1 | 19 | 31 | 0007205863509 | CANDYSHOP | COCOA MIX HERSHEY MILK CHOCOLATE | 10 | OZ | 1 | K1 | 6 | 1 | 6 | 6.13 | 3.4 | 4 |
| 4 | 1 | 20 | 31 | 0074759942550 | GHIRARDELL | CLASSIC HOT COCOA PACKET | 8 | OZ | 1 | K1 | 8 | 1.13 | 9 | 6.69 | 4.06 | 2.81 |
| 4 | 1 | 21 | 31 | 0074759942552 | GHIRARDELL | DOUBLE CHOCOLATE HOT COCOA PACKET | 8 | OZ | 1 | K1 | 8 | 1.13 | 9 | 6.69 | 4.06 | 2.81 |
| 4 | 1 | 22 | 31 | 0074759942554 | GHIRARDELL | CARAMEL HOT COCOA PACKET | 8 | OZ | 1 | K1 | 8 | 1.13 | 9 | 6.68 | 4.06 | 2.81 |
| 4 | 1 | 23 | 31 | 0076211108024 | STARBUCKS | COCOA CLASSIC HOT | 10 | CT | 1 | K1 | 6 | 1 | 6 | 5.7 | 3.73 | 3.73 |
| 5 | | | | | | | | | | | | | | | | |
| 5 | 1 | 24 | 40 | 0003400000047 | HERSHEYS | SYRUP CHOC FAMILY SZ | 48 | OZ | 3 | K1 | 12 | 2.5 | 30 | 10.32 | 5.38 | 2.49 |
| 5 | 1 | 25 | 40 | 0003400000312 | HERSHEYS | SYRUP CHOCOLATE SQUEEZE | 24 | OZ | 3 | K1 | 24 | 1.5 | 36 | 8.62 | 4.25 | 2.13 |
| 5 | 1 | 26 | 40 | 0003400031273 | HERSHEYS | MILK FLAVOR SMPLY 5 CHOC SYRUP | 0 | OZ | 2 | K1 | 12 | 2 | 24 | 8.39 | 4.05 | 2.04 |
| 5 | 1 | 27 | 40 | 0084279811049 | FREEDOMCHO | SYRUP CHOCOLATE SQUEEZE | 24.00 | OZ | 2 | K1 | 12 | 1.67 | 20 | 8.63 | 4.13 | 2.38 |
| 6 | | | | | | | | | | | | | | | | |
| 6 | 1 | 28 | 53 | 0002800024460 | NESTLE | SYRUP STRAWBERRY SQUEEZE BTL | 22 | OZ | 2 | K1 | 6 | 3.67 | 22 | 7.95 | 3.5 | 2.2 |
| 6 | 1 | 29 | 53 | 0002800024500 | NESTLE | SYRUP CHOCOLATE SQUEEZE BTL | 22 | OZ | 3 | K1 | 6 | 5.5 | 33 | 7.95 | 3.5 | 2.2 |
| 6 | 1 | 30 | 53 | 0075174603218 | NESTLE | MIX MALT RICH CHOCOLATE | 18 | OZ | 2 | K1 | 3 | 5.33 | 16 | 4.65 | 5.25 | 5.25 |
| 6 | 1 | 31 | 53 | 0075174603361 | NESTLE | MIX MALT CLASSIC CHOCOLATE FLA | 12 | OZ | 1 | K1 | 6 | 1 | 6 | 5.95 | 3.75 | 3.75 |
| 6 | 1 | 32 | 53 | 0004144900210 | ALPINEVALL | MIX CIDER SPICED 10 CT | 0.74 | OZ | 2 | K1 | 12 | 3.5 | 42 | 5.25 | 7.25 | 2 |
| 7 | | | | | | | | | | | | | | | | |

| Shelf | Bay | Loc ID | Notch | UPC | Brand | Description | Size | UO | NO | RSI | CS/PK | Cases | Packout | Height | Width | Depth |
|---|---|---|---|---|---|---|---|---|---|---|---|---|---|---|---|---|
| 7 | 1 | 33 | 65 | 0002800045387 | NESQUIK | MILK FLAVORING PWDR STRAWBERRY SMALL | 9.38 | OZ | 3 | K1 | 6 | 5 | 30 | 5.55 | 4.2 | 2.5 |
| 7 | 1 | 34 | 65 | 0002800042843 | NESQUIK | MILK FLAVORING PWDR CHOCOLATE MED | 20.1 | OZ | 3 | K1 | 12 | 2 | 24 | 6.6 | 6 | 2.95 |
| 7 | 1 | 35 | 65 | 0002800051403 | NESQUIK | MILK FLAVORING PWDR CHOCOLATE LARGE | 38 | OZ | 3 | K1 | 6 | 2 | 12 | 7.5 | 5.2 | 5.25 |

## ADDED PRODUCT

| Barcode | UPC | Brand | Description | Position # | Status | RSL |
|---|---|---|---|---|---|---|

## DELETED PRODUCT

| Barcode | UPC | Brand | Description | Status | RSL |
|---|---|---|---|---|---|