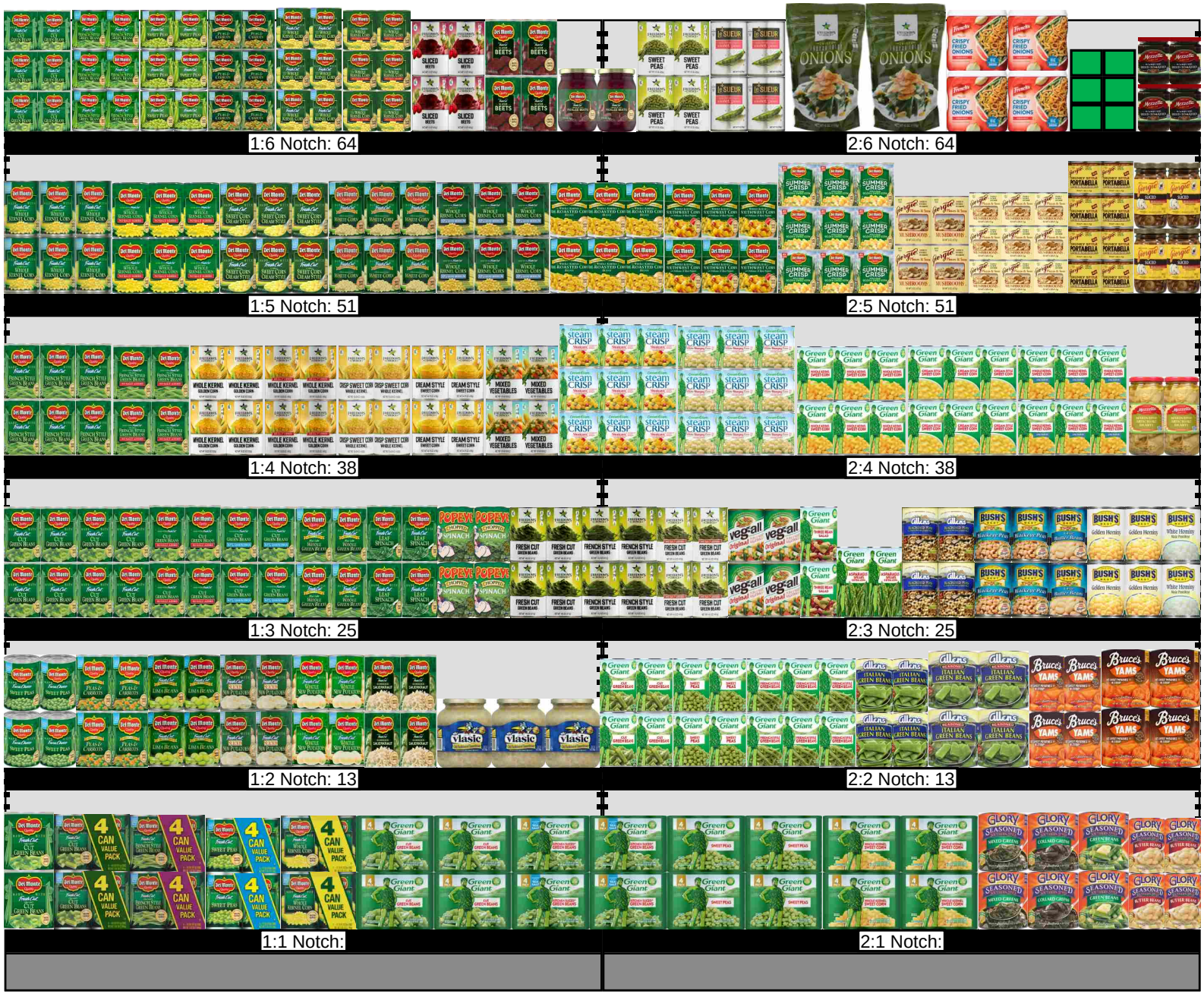
1:6 Notch: 64
2:6 Notch: 64
1:5 Notch: 51
2:5 Notch: 51
1:4 Notch: 38
2:4 Notch: 38
1:3 Notch: 25
2:3 Notch: 25
1:2 Notch: 13
2:2 Notch: 13
1:1 Notch:
2:1 Notch:

Pos# 34 UPC: 000240000 01393 BEANS GREEN CUT NOF: 2
Pos# 35 UPC: 000240000 1398 BEANS GREEN FRENCH STYLE NOF: 2
Pos# 36 UPC: 0002400 001315 PEAS SWEET NOF: 2
Pos# 37 UPC: 000240000 01320 PEAS AND CARROTS NOF: 2
Pos# 38 UPC: 000240000 1440 CORN GOLD WHOLE KERNEL NOF: 2
Pos# 39 UPC: 0002400 000095 CORN NSA NOF: 2
Pos# 40 UPC: 008427981013 9 VEGETABLES BEETS SLICED NOF: 2
Pos# 41 UPC: 000240000 16297 BEETS SLICED NOF: 2
Pos# 42 UPC: 0002400001409 BEETS SLICED PICKLED NOF: 2
Pos# 79 UPC: 008427981013 7 VEGETABLES PEAS SWEET NOF: 2
Pos# 80 UPC: 000200001 0165 PEAS EARLY JUNE NOF: 2
Pos# 81 UPC: 0084279810577 ONIONS FRENCH FRIED CRISPY NOF: 2
Pos# 82 UPC: 0004150022020 FRENCH FFO ORIG 16/6 OZ NOF: 2
Pos# 83 UPC: 000237090040 8 PIMIENTOS DICED NOF: 2
Pos# 84 UPC: 000730140907 TOMTOES SUN RIPENED DRIED NOF: 2
1:6 Notch: 64
2:6 Notch: 64
Pos# 29 UPC: 0002400016302 CORN FAM STYLE WHOLE KERNEL NOF: 3
Pos# 30 UPC: 0002400016305 CORN FAM STYLE WHOLE KERNEL NS NOF: 3
Pos# 31 UPC: 000240001630 1 CORN CREAM STYLE NOF: 3
Pos# 32 UPC: 0002400016304 CORN WHOLE KERNEL WHITE NOF: 3
Pos# 33 UPC: 000240005666 9 VEGETABLE CORN NOF: 3
Pos# 72 UPC: 0002400054930 CORN BACKYARD SS FR BLND NOF: 3
Pos# 73 UPC: 0002400052541 CORN SOUTHWEST W PEPERS NOF: 3
Pos# 74 UPC: 000240000154 4 CORN SUMMER CRISP NOF: 3
Pos# 75 UPC: 0070470500081 MUSHROOMS STEMS PIECES NOF: 2
Pos# 76 UPC: 0007047500041 MUSHROOMS STEMS PIECES NOF: 3
Pos# 77 UPC: 0070470500045 MUSHROOMS PORTABELLA CHUNKY NOF: 2
Pos# 78 UPC: 0007047506404 MUSHROOMS SLICED GLASS PACKED NOF: 2
1:5 Notch: 51
2:5 Notch: 51
Pos# 22 UPC: 0002400016289 BEANS GREEN FRENCH STYLE NOF: 3
Pos# 23 UPC: 0002400016 290 BEANS GREEN FRENCH STYLE NOF: 2
Pos# 24 UPC: 00842798101 30 VEGETABLES CORN WHO KRNL GLDN NOF: 2
Pos# 25 UPC: 00842798101 34 VEGETABLES CORN WHOLE KRN GLDN NS NOF: 2
Pos# 26 UPC: 00842798101 29 VEGETABLES CORN KRL WH SWT CRSP NOF: 2
Pos# 27 UPC: 00842798101 33 VEGETABLES CORN CREAM STYLE NOF: 2
Pos# 28 UPC: 008427981013 9 VEGETABLES MIX NOF: 2
Pos# 66 UPC: 008101539301 2 CORN WHOLE KERNEL NOF: 3
Pos# 67 UPC: 008101539300 5 CORN WHITE SHOEPEG NOF: 3
Pos# 68 UPC: 0081015393013 CORN WHOLE KERNEL BRI NOF: 3
Pos# 69 UPC: 008101539300 6 CORN CREAM STYLE NOF: 3
Pos# 70 UPC: 0081015393007 CORN GLDN WHL KERNL LO SALT NOF: 3
Pos# 71 UPC: 000732140056 6 MARINATED ARTICOKES NOF: 2
1:4 Notch: 38
2:4 Notch: 38
Pos# 15 UPC: 0002400016286 BEANS GREEN CUT NOF: 4
Pos# 16 UPC: 0002400016 287 BEANS GREEN NSA NOF: 2
Pos# 17 UPC: 0002400056 667 VEGETABLE BEANS GREEN CUT NOF: 2
Pos# 18 UPC: 0002400016 293 BEANS GREEN WHOLE NOF: 2
Pos# 19 UPC: 0002400016 317 SPINACH WHOLE LEAF NOF: 2
Pos# 20 UPC: 0003470005 411 SPINACH CHOPD POPEYE NOF: 2
Pos# 21 UPC: 00842798101 28 VEGETABLES BEANS GREEN CUT NOF: 2
Pos# 56 UPC: 008427981013 1 VEGETABLES BEANS GREEN FRENCH NOF: 2
Pos# 57 UPC: 00842798101 32 VEGETABLES BEANS GREEN CT NO SALT NOF: 2
Pos# 58 UPC: 000347000049 VEGETABLES MIXED NOF: 2
Pos# 59 UPC: 0081015 393018 BEAN SALAD THREE BEAN NOF: 1
Pos# 60 UPC: 0081015393032 ASPARAGUS EX LONG WHL SPEARS NOF: 2
Pos# 61 UPC: 000347003 8410 PEAS BLACKEYE NOF: 2
Pos# 62 UPC: 0003940001 368 PEAS BLACKEYED FRESH NOF: 2
Pos# 63 UPC: 0003940 001673 BEANS BUTTER LARGE NOF: 1
Pos# 64 UPC: 000394000 1712 HOMINY GOLDEN NOF: 2
Pos# 65 UPC: 0003940 001723 HOMINY WHITE NOF: 1
1:3 Notch: 25
2:3 Notch: 25
Pos# 8 UPC: 000240000 16308 PEAS SWEET NOF: 2
Pos# 9 UPC: 000240001 6311 PEAS AND CARROTS NOF: 2
Pos# 10 UPC: 000240000 16295 BEANS LIMA NOF: 2
Pos# 11 UPC: 0002400016 312 POTATO NEW WHITE SLICED NOF: 2
Pos# 12 UPC: 0002400016 313 POTATO NEW WHITE WHOLE NOF: 2
Pos# 13 UPC: 0002400016314 SAUERKRAUT NOF: 2
Pos# 14 UPC: 0005410003000 SAUERKRAUT OLD FASHIONED NOF: 3
Pos# 49 UPC: 0081015393 022 BEANS GREEN REGULAR NOF: 2
Pos# 50 UPC: 008101539 3026 PEAS SWEET UNSIEVED NOF: 2
Pos# 51 UPC: 0081015393021 BEANS GREEN FRENCH STYLE NOF: 3
Pos# 52 UPC: 0003470001 211 BEANS GREEN ITALIAN NOF: 2
Pos# 53 UPC: 000347001218 BEANS GREEN SEASONED ITLN CUT NOF: 2
Pos# 54 UPC: 000176000 4321 YAMS CUT, LS NOF: 2
Pos# 55 UPC: 0001760004 371 YAMS CUT NOF: 2
1:2 Notch: 13
2:2 Notch: 13
Pos# 1 UPC: 0002400 001830 BEANS GREEN CUT NOF: 1
Pos# 2 UPC: 0002400055 076 BEANS GREEN CUT ECOMM NOF: 1
Pos# 3 UPC: 0002400055 077 BEANS GREEN FRENCH ECOMM NOF: 1
Pos# 4 UPC: 000240005 5079 PEAS SWEET ECOMM NOF: 1
Pos# 5 UPC: 0002400055 078 CORN WHOLE KERNEL ECOMM NOF: 1
Pos# 6 UPC: 008101539 3024 BEANS GREEN REG CUT NOF: 2
Pos# 7 UPC: 0081015393025 VEGETABLES BEANS SLICED KITCHEN NOF: 2
Pos# 43 UPC: 008101539 3028 PEAS SWEET MEDIUM NOF: 2
Pos# 44 UPC: 0081015393016 CORN WHOLE KERNEL SWT NOF: 2
Pos# 45 UPC: 007363910100 GREENS MIX SEASONED NOF: 1
Pos# 46 UPC: 007363910300 GREENS COLLARDS NOF: 1
Pos# 47 UPC: 007363970200 BEANS GREEN STRING W POTATOES NOF: 1
Pos# 48 UPC: 007363935 0800 BUTTER BEANS NOF: 2
1:1 Notch:
2:1 Notch:

Shelf	Bay	Loc ID	Notch	UPC	Brand	Description	Size	UOM	NOF	RSL	CS/PK	Cases	Packout	Height	Width	Depth
1																
1	1	1		0002400001830	DELMONTE	BEANS GREEN CUT	28	OZ	1	K1	6	2	12	4.7	3.95	3.95
1	1	2		0002400055076	DELMONTE	BEANS GREEN CUT ECOMM	58	OZ	1	K1	6	1.33	8	4.61	5.99	6
1	1	3		0002400055077	DELMONTE	BEANS GREEN FRENCH ECOMM	58	OZ	1	K1	6	1.33	8	4.57	5.99	6.05
1	1	4		0002400055079	DELMONTE	PEAS SWEET ECOMM	60.00	OZ	1	K1	6	1.33	8	4.44	5.94	5.94
1	1	5		0002400055078	DELMONTE	CORN WHOLE KERNEL ECOMM	61	OZ	1	K1	6	1.33	8	4.54	6	6.02
1	1	6		0081015393024	GREENGIANT	BEANS GREEN REG CUT	58.00	OZ	2	K1	6	2.67	16	4.55	6.2	5.95
1	1	7		0081015393025	GREENGIANT	VEGETABLES BEANS SLICED KITCHEN	58.00	OZ	2	K1	6	2.67	16	4.55	6.2	5.95
1	2	43		0081015393028	GREENGIANT	PEAS SWEET MEDIUM	60.00	OZ	2	K1	6	2.67	16	4.55	6.2	5.95
1	2	44		0081015393016	GREENGIANT	CORN WHOLE KERNEL SWT	61.00	OZ	2	K1	6	2.67	16	4.55	6.2	5.95
1	2	45		0073639310100	GLORYFOODS	GREENS MIX SEASONED	27	OZ	1	K1	12	1	12	4.65	3.9	3.9
1	2	46		0073639310300	GLORYFOODS	GREENS COLLARDS	27	OZ	1	K1	12	1	12	4.65	4	4
1	2	47		0073639370200	GLORYFOODS	BEANS GREEN STRING W POTATOES	27	OZ	1	K1	12	1	12	4.7	3.95	3.95
1	2	48		0073639350800	GLORYFOODS	BUTTER BEANS	14.5	OZ	2	K1	12	3	36	4.45	2.85	2.85
2																
2	1	8	13	0002400016308	DELMONTE	PEAS SWEET	15.25	OZ	2	K1	24	1.5	36	4.5	2.85	2.85
2	1	9	13	0002400016311	DELMONTE	PEAS AND CARROTS	14.5	OZ	2	K1	12	3	36	4.5	2.85	2.85
2	1	10	13	0002400016295	DELMONTE	BEANS LIMA	15.25	OZ	2	K1	12	3	36	4.5	2.85	2.85
2	1	11	13	0002400016312	DELMONTE	POTATO NEW WHITE SLICED	14.5	OZ	2	K1	12	3	36	4.5	2.85	2.85
2	1	12	13	0002400016313	DELMONTE	POTATO NEW WHITE WHOLE	14.5	OZ	2	K1	12	3	36	4.5	2.85	2.85
2	1	13	13	0002400016314	DELMONTE	SAUERKRAUT	14.5	OZ	2	K1	12	3	36	4.5	2.85	2.85
2	1	14	13	0005410003000	VLASIC	SAUERKRAUT OLD FASHIONED	32.00	OZ	3	K1	12	1.5	18	5.44	4.33	4.33
2	2	49	13	0081015393022	GREENGIANT	BEANS GREEN REGULAR	14.50	OZ	2	K1	24	1.33	32	4.35	2.9	2.9
2	2	50	13	0081015393026	GREENGIANT	PEAS SWEET UNSIEVED	15.00	OZ	2	K1	24	1.33	32	4.35	2.9	2.9
2	2	51	13	0081015393021	GREENGIANT	BEANS GREEN FRENCH STYLE	14.50	OZ	3	K1	24	2	48	4.35	2.9	2.9
2	2	52	13	0003470001211	ALLENS	BEANS GREEN ITALIAN	14.5	OZ	2	K1	24	1.33	32	4.35	2.85	3
2	2	53	13	0003470001218	ALLENS	BEANS GREEN SEASONED ITLN CUT	28	OZ	2	K1	12	2	24	4.65	4	4
2	2	54	13	0001760004321	BRUCES	YAMS CUT, LS	15	OZ	2	K1	12	3	36	4.45	2.85	2.85
2	2	55	13	0001760004371	BRUCES	YAMS CUT	29	OZ	2	K1	12	2	24	4.7	3.95	3.95
3																
3	1	15	25	0002400016286	DELMONTE	BEANS GREEN CUT	14.5	OZ	4	K1	24	2.67	64	4.45	2.9	2.9
3	1	16	25	0002400016287	DELMONTE	BEANS GREEN NSA	14.5	OZ	2	K1	24	1.5	36	4.5	2.85	2.85
3	1	17	25	0002400056667	DELMONTE	VEGETABLE BEANS GREEN CUT	14.5	OZ	2	K1	12	2.67	32	4.44	3	3
3	1	18	25	0002400016293	DELMONTE	BEANS GREEN WHOLE	14.5	OZ	2	K1	12	3	36	4.45	2.85	2.85
3	1	19	25	0002400016317	DELMONTE	SPINACH WHOLE LEAF	13.5	OZ	2	K1	12	3	36	4.5	2.85	2.85
3	1	20	25	0003470005411	POPEYE	SPINACH CHOPD POPEYE	13.5	OZ	2	K1	24	1.33	32	4.45	2.9	2.9
3	1	21	25	0084279810128	FREEDOMCHO	VEGETABLES BEANS GREEN CUT	14.5	OZ	2	K1	24	1.5	36	4.4	2.85	2.85
3	2	56	25	0084279810131	FREEDOMCHO	VEGETABLES BEANS GREEN FRENCH	14.5	OZ	2	K1	24	1.33	32	4.44	3	3
3	2	57	25	0084279810132	FREEDOMCHO	VEGETABLES BEANS GREEN CT NO SALT	14.5	OZ	2	K1	24	1.5	36	4.4	2.85	2.85
3	2	58	25	0003470000049	VEGALL	VEGETABLES MIXED	15.00	OZ	2	K1	24	1.33	32	4.35	2.9	2.9

Shelf	Bay	Loc ID	Notch	UPC	Brand	Description	Size	UOM	NOF	RSL	CS/PK	Cases	Packout	Height	Width	Depth
3	2	59	25	0081015393018	GREENGIANT	BEAN SALAD THREE BEAN	15.00	OZ	1	K1	12	1.33	16	4.45	2.9	2.9
3	2	60	25	0081015393032	GREENGIANT	ASPARAGUS EX LONG WHL SPEARS	15.00	OZ	2	K1	12	1.67	20	5.65	2.6	2.6
3	2	61	25	0003470038410	ALLENS	PEAS BLACKEYE	15	OZ	2	K1	24	1.5	36	4.4	2.9	2.85
3	2	62	25	0003940001368	BUSH	PEAS BLACKEYED FRESH	15.8	OZ	2	K1	12	2.67	32	4.44	3	3
3	2	63	25	0003940001673	BUSHSBEST	BEANS BUTTER LARGE	16	OZ	1	K1	12	1.33	16	4.44	3	3
3	2	64	25	0003940001712	BUSH	HOMINY GOLDEN	15.5	OZ	2	K1	12	2.67	32	4.44	3	3
3	2	65	25	0003940001723	BUSH	HOMINY WHITE	15.5	OZ	1	K1	12	1.33	16	4.44	3	3
4																
4	1	22	38	0002400016289	DELMONTE	BEANS GREEN FRENCH STYLE	14.5	OZ	3	K1	24	2.25	54	4.5	2.85	2.85
4	1	23	38	0002400016290	DELMONTE	BEANS GREEN FRENCH STYLE	14.5	OZ	2	K1	24	1.33	32	4.44	3	3
4	1	24	38	0084279810130	FREEDOMCHO	VEGETABLES CORN WHO KRNL GLDN	15.25	OZ	2	K1	24	1.5	36	4.4	2.85	2.85
4	1	25	38	0084279810134	FREEDOMCHO	VEGETABLES CORN WHOLE KRN GLDN NS	15.25	OZ	2	K1	24	1.5	36	4.4	2.85	2.85
4	1	26	38	0084279810129	FREEDOMCHO	VEGETABLES CORN KRL WH SWT CRSP	15.25	OZ	2	K1	24	1.5	36	4.4	2.85	2.85
4	1	27	38	0084279810133	FREEDOMCHO	VEGETABLES CORN CREAM STYLE	14.75	OZ	2	K1	24	1.5	36	4.4	2.85	2.85
4	1	28	38	0084279810139	FREEDOMCHO	VEGETABLES MIX	15	OZ	2	K1	24	1.5	36	4.4	2.85	2.85
4	2	66	38	0081015393012	GREENGIANT	CORN WHOLE KERNEL	11.00	OZ	3	K1	12	6	72	3.5	3.1	3.05
4	2	67	38	0081015393005	GREENGIANT	CORN WHITE SHOEPEG	11.00	OZ	3	K1	12	6	72	3.45	3.1	3.1
4	2	68	38	0081015393013	GREENGIANT	CORN WHOLE KERNEL BRI	15.25	OZ	3	K1	24	2	48	4.35	2.9	2.9
4	2	69	38	0081015393006	GREENGIANT	CORN CREAM STYLE	14.75	OZ	3	K1	24	2.25	54	4.41	2.88	2.88
4	2	70	38	0081015393007	GREENGIANT	CORN GLDN WHL KERNL LO SALT	15.25	OZ	3	K1	12	4.5	54	4.41	2.88	2.88
4	2	71	38	0007321400566	MEZZETTA	MARINATED ARTICOKES	14.5	OZ	2	K1	6	3	18	6.31	2.82	2.82
5																
5	1	29	51	0002400016302	DELMONTE	CORN FAM STYLE WHOLE KERNEL	15.25	OZ	3	K1	24	2.25	54	4.5	2.85	2.85
5	1	30	51	0002400016305	DELMONTE	CORN FAM STYLE WHOLE KERNEL NS	15.25	OZ	3	K1	24	2.25	54	4.45	2.85	2.85
5	1	31	51	0002400016301	DELMONTE	CORN CREAM STYLE	14.75	OZ	3	K1	24	2.25	54	4.45	2.85	2.85
5	1	32	51	0002400016304	DELMONTE	CORN WHOLE KERNEL WHITE	15.25	OZ	3	K1	12	4.5	54	4.5	2.85	2.85
5	1	33	51	0002400056669	DELMONTE	VEGETABLE CORN	15.25	OZ	3	K1	12	4	48	4.44	3	3
5	2	72	51	0002400054930	DELMONTE	CORN BACKYARD SS FR BLND	14.75	OZ	3	K1	12	4	48	4.44	3	3
5	2	73	51	0002400052541	DELMONTE	CORN SOUTHWEST W PEPERS	15.25	OZ	3	K1	12	4	48	4.44	3	3
5	2	74	51	0002400001544	DELMONTE	CORN SUMMER CRISP	11	OZ	3	K1	12	6	72	3.5	3.1	3.1
5	2	75	51	0007047500081	GIORGIO	MUSHROOMS STEMS PIECES	8	OZ	2	K1	12	2.67	32	3.9	2.9	3
5	2	76	51	0007047500041	GIORGIO	MUSHROOMS STEMS PIECES	4	OZ	3	K1	12	7.5	90	2.7	2.6	2.6
5	2	77	51	0007047500045	GIORGIO	MUSHROOMS PORTABELLA CHUNKY	4	OZ	2	K1	12	6	72	2.65	2.6	2.7
5	2	78	51	0007047506404	GIORGIO	MUSHROOMS SLICED GLASS PACKED	6	OZ	2	K1	12	3.33	40	5.25	2.6	2.6
6																
6	1	34	64	0002400001393	DELMONTE	BEANS GREEN CUT	8	OZ	2	K1	12	4.5	54	3.25	2.65	2.65
6	1	35	64	0002400001398	DELMONTE	BEANS GREEN FRENCH STYLE	8	OZ	2	K1	12	4.5	54	3.25	2.65	2.65
6	1	36	64	0002400001315	DELMONTE	PEAS SWEET	8.5	OZ	2	K1	12	4.5	54	3.25	2.65	2.65
6	1	37	64	0002400001320	DELMONTE	PEAS AND CARROTS	8.5	OZ	2	K1	12	4.5	54	3.25	2.66	2.66
6	1	38	64	0002400001440	DELMONTE	CORN GOLD WHOLE KERNEL	8.75	OZ	2	K1	12	5	60	3.3	2.6	2.6

Shelf	Bay	Loc ID	Notch	UPC	Brand	Description	Size	UOM	NOF	RSL	CS/PK	Cases	Packout	Height	Width	Depth
6	1	39	64	0002400000095	DELMONTE	CORN NSA	8.75	OZ	2	K1	12	4.5	54	3.25	2.69	2.69
6	1	40	64	0084279810138	FREEDOMCHO	VEGETABLES BEETS SLICED	15	OZ	2	K1	24	1.5	36	4.4	2.85	2.85
6	1	41	64	0002400016297	DELMONTE	BEETS SLICED	14.5	OZ	2	K1	12	3	36	4.5	2.85	2.85
6	1	42	64	0002400001409	DELMONTE	BEETS SLICED PICKLED	16	OZ	2	K1	12	1.33	16	5.05	3.1	3.1
6	2	79	64	0084279810137	FREEDOMCHO	VEGETABLES PEAS SWEET	15	OZ	2	K1	24	1.5	36	4.4	2.85	2.85
6	2	80	64	0002000010165	LESUEUR	PEAS EARLY JUNE	15	OZ	2	K1	24	1.33	32	4.43	2.95	2.95
6	2	81	64	0084279810577	FREEDOMCHO	ONIONS FRENCH FRIED CRISPY	6	OZ	2	K1	12	1.33	16	10.25	6.38	3
6	2	82	64	0004150022020	FRENCHS	FRENCH FFO ORIG 16/6 OZ	6	OZ	2	K1	16	2.25	36	4.87	4.84	2.86
6	2	83	64	0002370900408	DUNBAR	PIMIENTOS DICED	4	OZ	2	K1	24	2.25	54	2.2	2.65	2.65
6	2	84	64	0007321400607	MEZZETTA	TOMTOES SUN RIPENED DRIED	8	OZ	2	K1	6	6.67	40	3.75	2.5	2.5

ADDED PRODUCT

Barcode	UPC	Brand	Description	Position #	Status	RSL

DELETED PRODUCT

Barcode	UPC	Brand	Description	Status	RSL