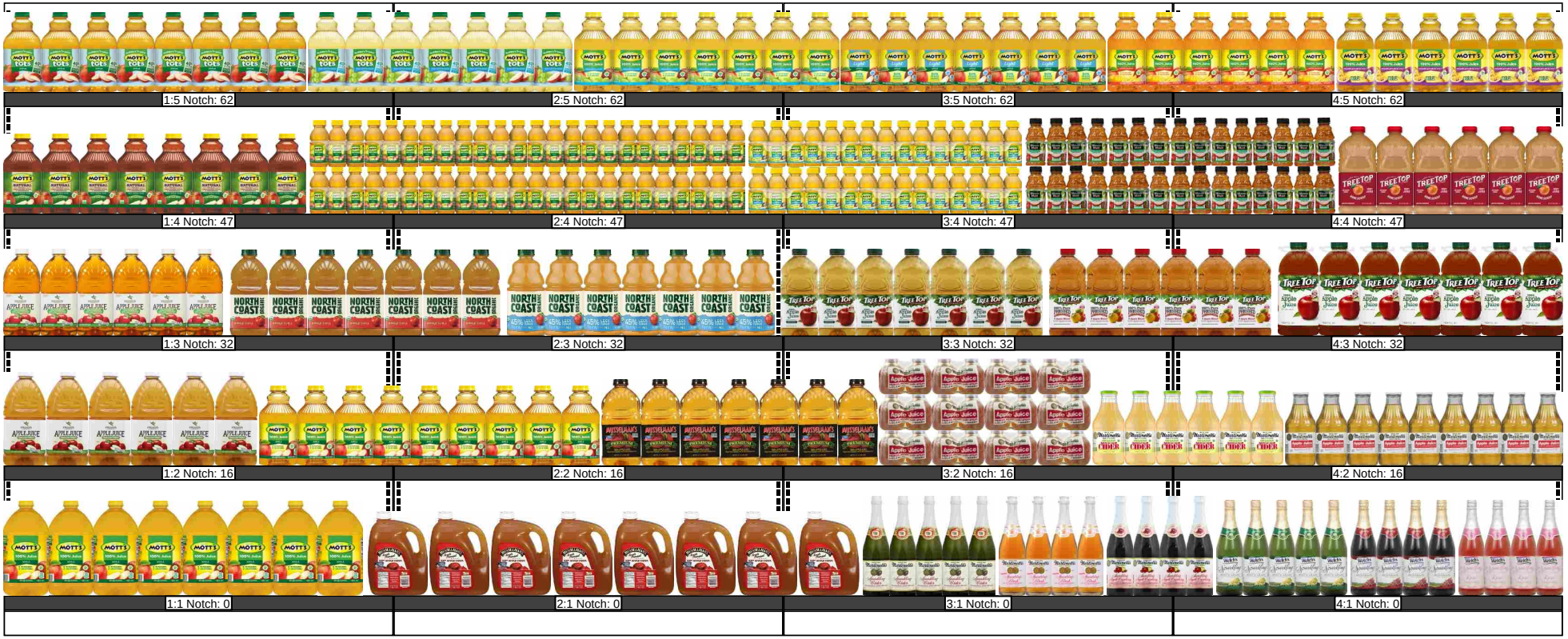
1:5 Notch: 62
2:5 Notch: 62
3:5 Notch: 62
4:5 Notch: 62
1:4 Notch: 47
2:4 Notch: 47
3:4 Notch: 47
4:4 Notch: 47
1:3 Notch: 32
2:3 Notch: 32
3:3 Notch: 32
4:3 Notch: 32
1:2 Notch: 16
2:2 Notch: 16
3:2 Notch: 16
4:2 Notch: 16
1:1 Notch: 0
2:1 Notch: 0
3:1 Notch: 0
4:1 Notch: 0

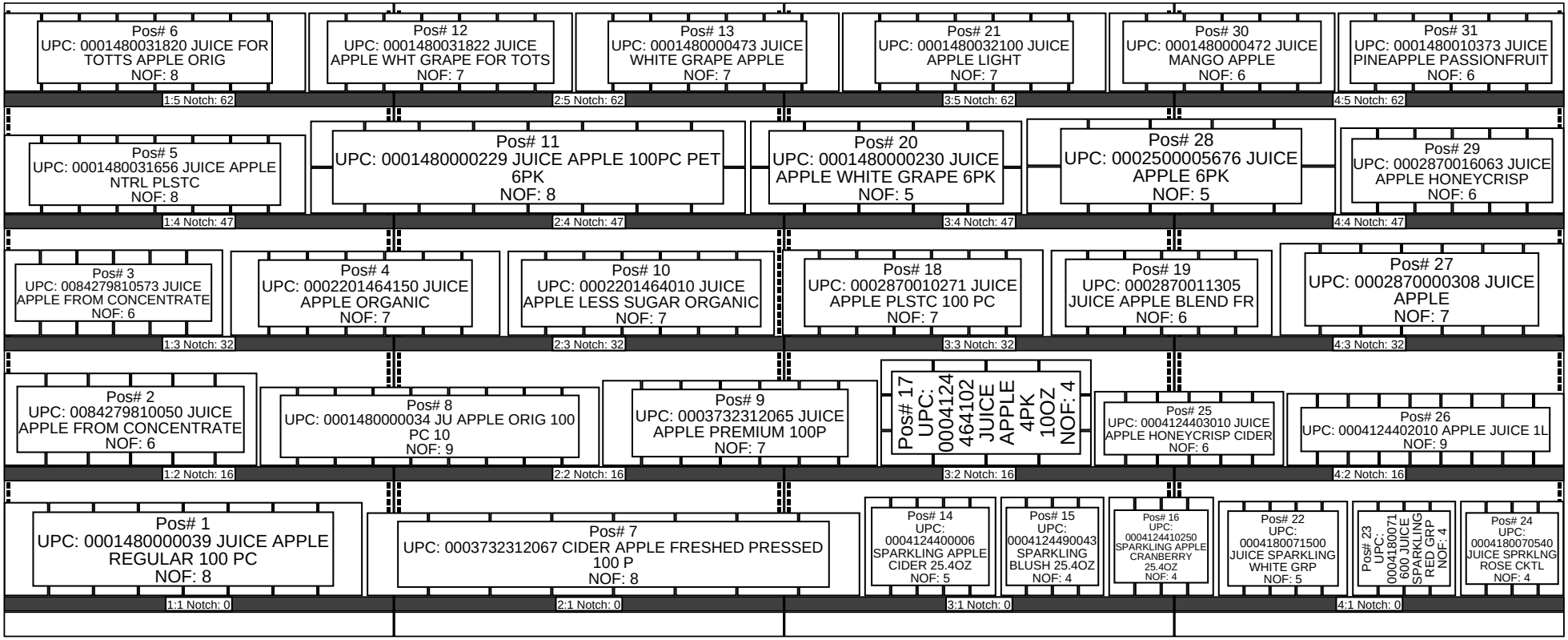
Pos# 6 UPC: 0001480031820 JUICE FOR TOTTS APPLE ORIG NOF: 8
Pos# 12 UPC: 0001480031822 JUICE APPLE WHT GRAPE FOR TOTS NOF: 7
Pos# 13 UPC: 0001480000473 JUICE WHITE GRAPE APPLE NOF: 7
Pos# 21 UPC: 0001480032100 JUICE APPLE LIGHT NOF: 7
Pos# 30 UPC: 0001480000472 JUICE MANGO APPLE NOF: 6
Pos# 31 UPC: 0001480010373 JUICE PINEAPPLE PASSIONFRUIT NOF: 6
1:5 Notch: 62
2:5 Notch: 62
3:5 Notch: 62
4:5 Notch: 62
Pos# 5 UPC: 0001480031656 JUICE APPLE NTRL PLSTC NOF: 8
Pos# 11 UPC: 0001480000229 JUICE APPLE 100PC PET 6PK NOF: 8
Pos# 20 UPC: 0001480000230 JUICE APPLE WHITE GRAPE 6PK NOF: 5
Pos# 28 UPC: 0002500005676 JUICE APPLE 6PK NOF: 5
Pos# 29 UPC: 0002870016063 JUICE APPLE HONEYCRISP NOF: 6
1:4 Notch: 47
2:4 Notch: 47
3:4 Notch: 47
4:4 Notch: 47
Pos# 3 UPC: 0084279810573 JUICE APPLE FROM CONCENTRATE NOF: 6
Pos# 4 UPC: 0002201464150 JUICE APPLE ORGANIC NOF: 7
Pos# 10 UPC: 0002201464010 JUICE APPLE LESS SUGAR ORGANIC NOF: 7
Pos# 18 UPC: 0002870010271 JUICE APPLE PLSTC 100 PC NOF: 7
Pos# 19 UPC: 0002870011305 JUICE APPLE BLEND FR NOF: 6
Pos# 27 UPC: 0002870000308 JUICE APPLE NOF: 7
1:3 Notch: 32
2:3 Notch: 32
3:3 Notch: 32
4:3 Notch: 32
Pos# 2 UPC: 0084279810050 JUICE APPLE FROM CONCENTRATE NOF: 6
Pos# 8 UPC: 0001480000034 JU APPLE ORIG 100 PC 10 NOF: 9
Pos# 9 UPC: 0003732312065 JUICE APPLE PREMIUM 100P NOF: 7
Pos# 17 UPC: 0004124 464102 JUICE APPLE 4PK 10OZ NOF: 4
Pos# 25 UPC: 0004124403010 JUICE APPLE HONEYCRISP CIDER NOF: 6
Pos# 26 UPC: 0004124402010 APPLE JUICE 1L NOF: 9
1:2 Notch: 16
2:2 Notch: 16
3:2 Notch: 16
4:2 Notch: 16
Pos# 1 UPC: 0001480000039 JUICE APPLE REGULAR 100 PC NOF: 8
Pos# 7 UPC: 0003732312067 CIDER APPLE FRESHED PRESSED 100 P NOF: 8
Pos# 14 UPC: 0004124400006 SPARKLING APPLE CIDER 25.4OZ NOF: 5
Pos# 15 UPC: 0004124490043 SPARKLING BLUSH 25.4OZ NOF: 4
Pos# 16 UPC: 0004124410250 SPARKLING APPLE CRANBERRY 25.4OZ NOF: 4
Pos# 22 UPC: 0004180071500 JUICE SPARKLING WHITE GRP NOF: 5
Pos# 23 UPC: 0004180071 600 JUICE SPARKLING RED GRP NOF: 4
Pos# 24 UPC: 0004180070540 JUICE SPRKLNG ROSE CKTL NOF: 4
1:1 Notch: 0
2:1 Notch: 0
3:1 Notch: 0
4:1 Notch: 0

Shelf	Bay	Loc ID	Notch	UPC	Brand	Description	Size	UOM	NOF	RSL	CS/PK	Cases	Packout	Height	Width	Depth
1																
1	1	1		0001480000039	MOTTS	JUICE APPLE REGULAR 100 PC	128.00	OZ	8	K1	4	8	32	11.6	5.52	5.48
1	2	7		0003732312067	MUSSLEMAN	CIDER APPLE FRESHED PRESSED 100	128.00	OZ	8	K1	4	6	24	10.33	7.59	7.59
1	3	14		0004124400006	MARTINELLI	SPARKLING APPLE CIDER 25.4OZ	25.40	OZ	5	K1	12	3.33	40	12.25	3.25	3.25
1	3	15		0004124490043	MARTINELLI	SPARKLING BLUSH 25.4OZ	25.40	OZ	4	K2	12	2.67	32	12.25	3.2	3.2
1	3	16		0004124410250	MARTINELLI	SPARKLING APPLE CRANBERRY 25.4C	25.40	OZ	4	K2	12	2.67	32	12.25	3.25	3.25
1	4	22		0004180071500	WELCHS	JUICE SPARKLING WHITE GRP	25.40	OZ	5	K1	12	3.33	40	11.75	3.2	3.2
1	4	23		0004180071600	WELCHS	JUICE SPARKLING RED GRP	25.40	OZ	4	K1	12	2.67	32	11.75	3.2	3.2
1	4	24		0004180070540	WELCHS	JUICE SPRKLNG ROSE CKTL	25.40	OZ	4	K2	12	2.67	32	11.75	3.2	3.2
2																
2	1	2	16	0084279810050	FREEDOMCHO	JUICE APPLE FROM CONCENTRATE	96.00	OZ	6	K1	6	5	30	11.5	5.2	4.5
2	2	8	16	0001480000034	MOTTS	JU APPLE ORIG 100 PC 10	64.00	OZ	9	K1	8	5.63	45	9.78	4.65	4.65
2	2	9	16	0003732312065	MUSSLEMAN	JUICE APPLE PREMIUM 100P	64.00	OZ	7	K2	8	6.13	49	10.6	4.85	3.7
2	3	17	16	0004124464102	MARTINELLI	JUICE APPLE 4PK 10OZ	40.00	OZ	4	K1	6	6	36	4.38	6.5	6.5
2	4	25	16	0004124403010	MARTINELLI	JUICE APPLE HONEYCRISP CIDER	33.81	OZ	6	K1	6	6	36	9.25	3.9	3.9
2	4	26	16	0004124402010	MARTINELLI	APPLE JUICE 1L	33.81	OZ	9	K1	6	9	54	9	3.8	3.8
3																
3	1	3	32	0084279810573	FREEDOMCHO	JUICE APPLE FROM CONCENTRATE	64.00	OZ	6	K1	8	5.25	42	10.65	4.5	3.6
3	1	4	32	0002201464150	NORTHCOAST	JUICE APPLE ORGANIC	64.00	OZ	7	K1	8	6.13	49	10.5	4.75	3.63
3	2	10	32	0002201464010	NORTHCOAST	JUICE APPLE LESS SUGAR ORGANIC	64.00	OZ	7	K1	8	4.38	35	10.5	4.7	4.7
3	3	18	32	0002870010271	TREETOP	JUICE APPLE PLSTC 100 PC	64.00	OZ	7	K1	8	6.13	49	10.65	4.6	3.6
3	3	19	32	0002870011305	TREETOP	JUICE APPLE BLEND FR	64.00	OZ	6	K1	8	5.25	42	10.6	4.55	3.55
3	4	27	32	0002870000308	TREETOP	JUICE APPLE	128.00	OZ	7	K1	4	7	28	11.45	5	6.25
4																
4	1	5	47	0001480031656	MOTTS	JUICE APPLE NTRL PLSTC	64.00	OZ	8	K1	8	5	40	9.78	4.65	4.65
4	2	11	47	0001480000229	MOTTS	JUICE APPLE 100PC PET 6PK	48.00	OZ	8	K1	4	20	80	5.74	6.7	4.47
4	3	20	47	0001480000230	MOTTS	JUICE APPLE WHITE GRAPE 6PK	48.00	OZ	5	K1	4	12.5	50	5.74	6.7	4.47
4	4	28	47	0002500005676	MINUTEMAID	JUICE APPLE 6PK	60.00	OZ	5	K1	4	12.5	50	5.88	7.62	5.06
4	4	29	47	0002870016063	TREETOP	JUICE APPLE HONEYCRISP	64.00	OZ	6	K1	8	5.25	42	10.65	4.6	3.5
5																
5	1	6	62	0001480031820	MOTTS	JUICE FOR TOTTS APPLE ORIG	64.00	OZ	8	K1	8	5	40	9.78	4.65	4.65
5	2	12	62	0001480031822	MOTTS	JUICE APPLE WHT GRAPE FOR TOTS	64.00	OZ	7	K2	8	4.38	35	9.78	4.65	4.65
5	2	13	62	0001480000473	MOTTS	JUICE WHITE GRAPE APPLE	65.00	OZ	7	K1	8	4.38	35	9.78	4.65	4.65
5	3	21	62	0001480032100	MOTTS	JUICE APPLE LIGHT	64.00	OZ	7	K1	8	4.38	35	9.78	4.65	4.65
5	4	30	62	0001480000472	MOTTS	JUICE MANGO APPLE	64.00	OZ	6	K1	8	3.75	30	9.78	4.65	4.65
5	4	31	62	0001480010373	MOTTS	JUICE PINEAPPLE PASSIONFRUIT	64.00	OZ	6	K2	8	3.75	30	9.78	4.65	4.65

ADDED PRODUCT

Barcode	UPC	Brand	Description	Position #	Status	RSL

DELETED PRODUCT

Barcode	UPC	Brand	Description	Position #	Status	RSL