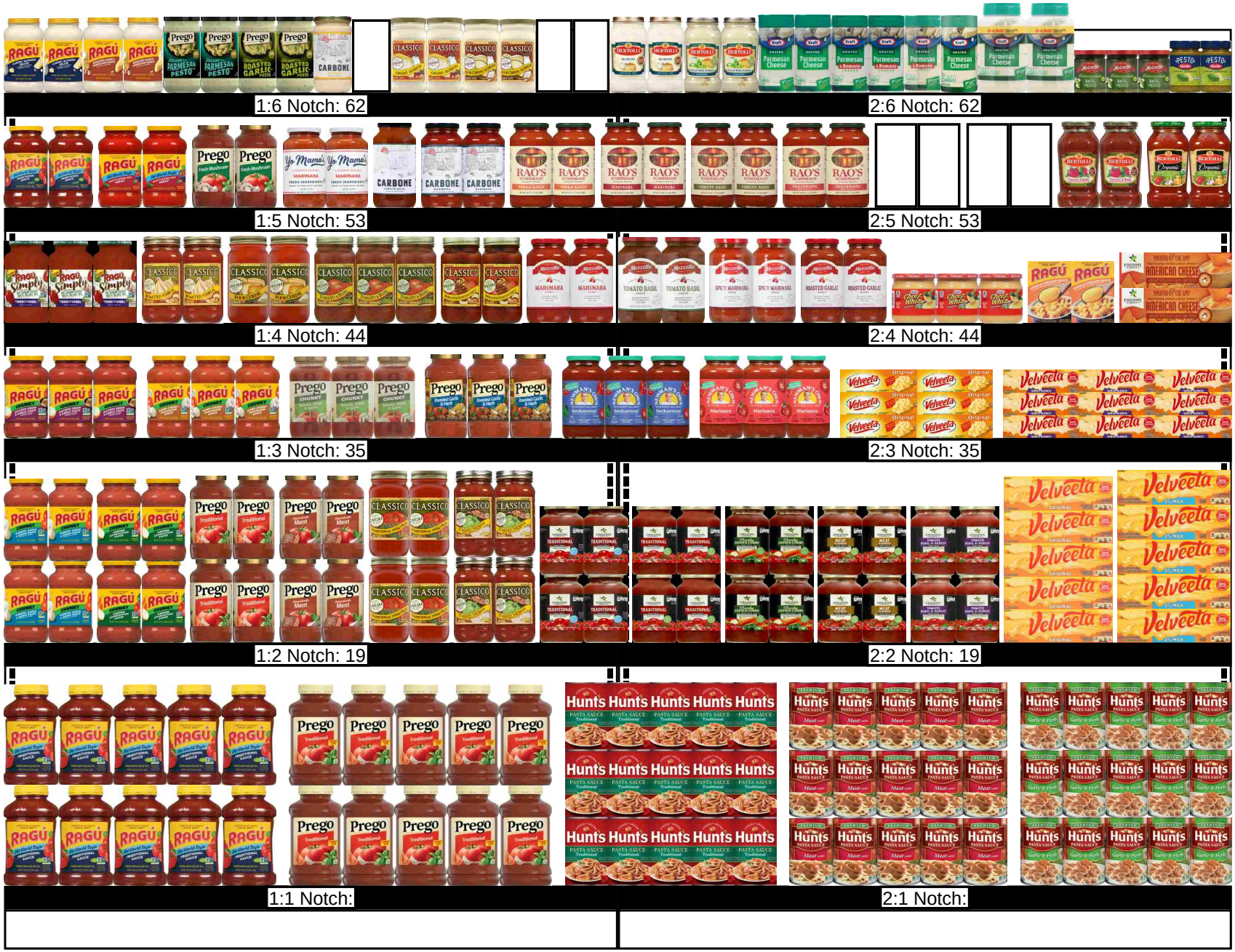
1:6 Notch: 62
2:6 Notch: 62
1:5 Notch: 53
2:5 Notch: 53
1:4 Notch: 44
2:4 Notch: 44
1:3 Notch: 35
2:3 Notch: 35
1:2 Notch: 19
2:2 Notch: 19
1:1 Notch:
2:1 Notch:

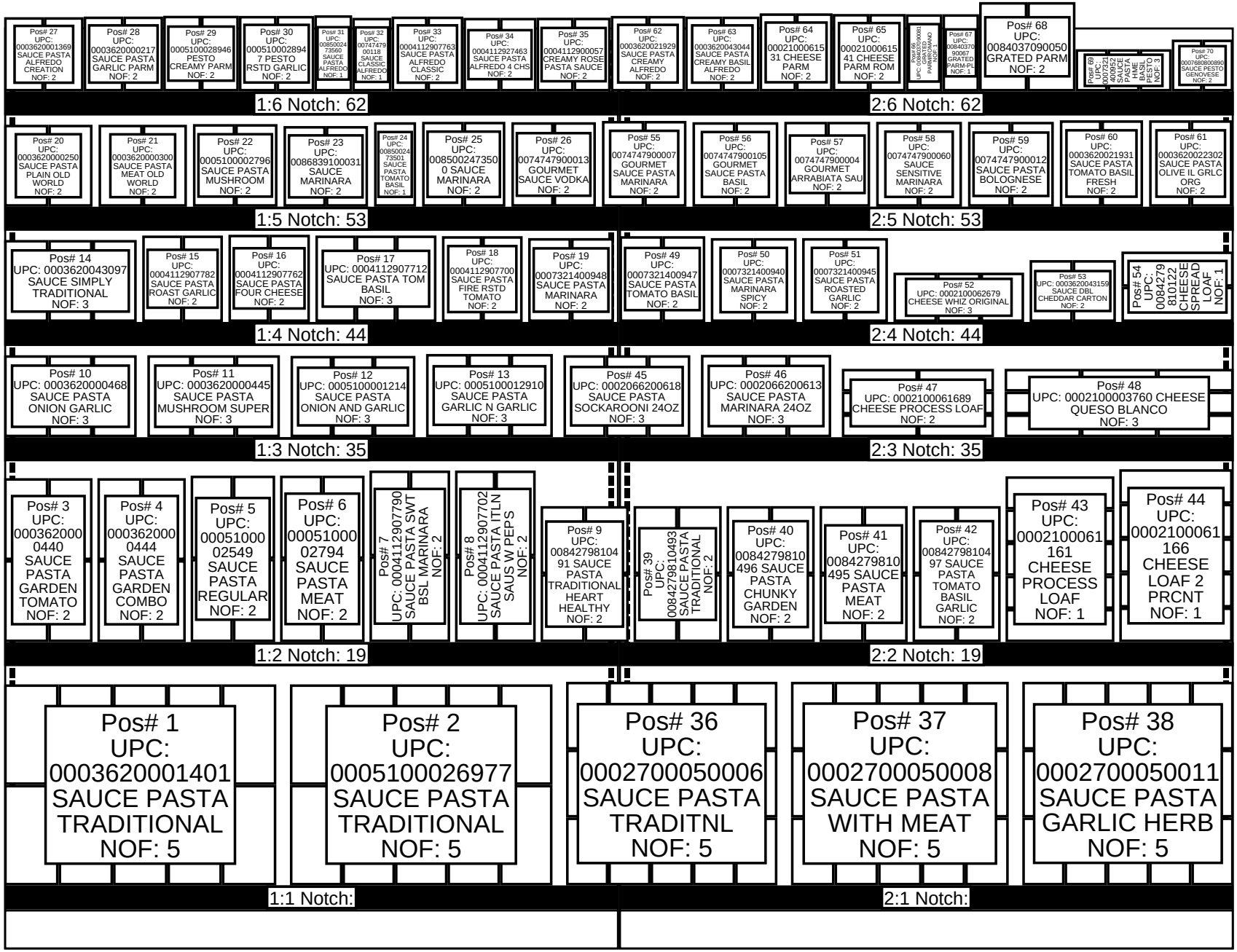
Pos# 27 UPC: 0003620001369 SAUCE PASTA ALFREDO CREATION NOF: 2
Pos# 28 UPC: 0003620000217 SAUCE PASTA GARLIC PARM NOF: 2
Pos# 29 UPC: 0005100028946 PESTO CREAMY PARM NOF: 2
Pos# 30 UPC: 0005100028947 PESTO RSTD GARLIC NOF: 2
Pos# 31 UPC: 008500247356 0 SAUCE PASTA ALFREDO NOF: 1
Pos# 32 UPC: 007474790011 8 SAUCE CLASSIC ALFREDO NOF: 1
Pos# 33 UPC: 0004112907763 SAUCE PASTA ALFREDO CLASSIC NOF: 2
Pos# 34 UPC: 0004112927463 SAUCE PASTA ALFREDO 4 CHS NOF: 2
Pos# 35 UPC: 0004112900057 CREAMY ROSE PASTA SAUCE NOF: 2
Pos# 62 UPC: 0003620021929 SAUCE PASTA CREAMY ALFREDO NOF: 2
Pos# 63 UPC: 0003620043044 SAUCE PASTA CREAMY BASIL ALFREDO NOF: 2
Pos# 64 UPC: 0002100061531 CHEESE PARM NOF: 2
Pos# 65 UPC: 0002100061541 CHEESE PARM ROM NOF: 2
Pos# 66 UPC: 008403700003 GRATED PARMIGIANO NOF: 1
Pos# 67 UPC: 008403700067 GRATED PARM-PL NOF: 1
Pos# 68 UPC: 0084037090050 GRATED PARM NOF: 2
Pos# 69 UPC: 0007221400952 PASTA HME BASIL PESTO NOF: 3
Pos# 70 UPC: 0007680800890 SAUCE PESTO GENOVESE NOF: 2
1:6 Notch: 62
2:6 Notch: 62
Pos# 20 UPC: 0003620000250 SAUCE PASTA PLAIN OLD WORLD NOF: 2
Pos# 21 UPC: 0003620000300 SAUCE PASTA MEAT OLD WORLD NOF: 2
Pos# 22 UPC: 0005100002796 SAUCE PASTA MUSHROOM NOF: 2
Pos# 23 UPC: 0086839100031 SAUCE MARINARA NOF: 2
Pos# 24 UPC: 008500247350 1 SAUCE PASTA TOMATO BASIL NOF: 1
Pos# 25 UPC: 0085002473500 SAUCE MARINARA NOF: 2
Pos# 26 UPC: 0074747900013 GOURMET SAUCE VODKA NOF: 2
Pos# 55 UPC: 0074747900007 GOURMET SAUCE PASTA MARINARA NOF: 2
Pos# 56 UPC: 0074747900105 GOURMET SAUCE PASTA BASIL NOF: 2
Pos# 57 UPC: 0074747900004 GOURMET ARRABIATA SAU NOF: 2
Pos# 58 UPC: 0074747900060 SAUCE SENSITIVE MARINARA NOF: 2
Pos# 59 UPC: 0074747900012 SAUCE PASTA BOLOGNESE NOF: 2
Pos# 60 UPC: 0003620021931 SAUCE PASTA TOMATO BASIL FRESH NOF: 2
Pos# 61 UPC: 0003620022302 SAUCE PASTA OLIVE IL GRLC ORG NOF: 2
1:5 Notch: 53
2:5 Notch: 53
Pos# 14 UPC: 0003620043097 SAUCE SIMPLY TRADITIONAL NOF: 3
Pos# 15 UPC: 0004112907782 SAUCE PASTA ROAST GARLIC NOF: 2
Pos# 16 UPC: 0004112907762 SAUCE PASTA FOUR CHEESE NOF: 2
Pos# 17 UPC: 0004112907712 SAUCE PASTA TOM BASIL NOF: 3
Pos# 18 UPC: 0004112907700 SAUCE PASTA FIRE RSTD TOMATO NOF: 2
Pos# 19 UPC: 0007321400948 SAUCE PASTA MARINARA NOF: 2
Pos# 49 UPC: 0007321400947 SAUCE PASTA TOMATO BASIL NOF: 2
Pos# 50 UPC: 0007321400940 SAUCE PASTA MARINARA SPICY NOF: 2
Pos# 51 UPC: 0007321400945 SAUCE PASTA ROASTED GARLIC NOF: 2
Pos# 52 UPC: 0002100062679 CHEESE WHIZ ORIGINAL NOF: 3
Pos# 53 UPC: 0003620043159 SAUCE DBL CHEDDAR CARTON NOF: 2
Pos# 54 UPC: 0084279810122 CHEESE SPREAD LOAF NOF: 1
1:4 Notch: 44
2:4 Notch: 44
Pos# 10 UPC: 0003620000468 SAUCE PASTA ONION GARLIC NOF: 3
Pos# 11 UPC: 0003620000445 SAUCE PASTA MUSHROOM SUPER NOF: 3
Pos# 12 UPC: 0005100001214 SAUCE PASTA ONION AND GARLIC NOF: 3
Pos# 13 UPC: 0005100012910 SAUCE PASTA GARLIC N GARLIC NOF: 3
Pos# 45 UPC: 0002066200618 SAUCE PASTA SOCKAROONI 24OZ NOF: 3
Pos# 46 UPC: 0002066200613 SAUCE PASTA MARINARA 24OZ NOF: 3
Pos# 47 UPC: 0002100061689 CHEESE PROCESS LOAF NOF: 2
Pos# 48 UPC: 0002100003760 CHEESE QUESO BLANCO NOF: 3
1:3 Notch: 35
2:3 Notch: 35
Pos# 3 UPC: 0003620000440 SAUCE PASTA GARDEN TOMATO NOF: 2
Pos# 4 UPC: 0003620000444 SAUCE PASTA GARDEN COMBO NOF: 2
Pos# 5 UPC: 0005100002549 SAUCE PASTA REGULAR NOF: 2
Pos# 6 UPC: 0005100002794 SAUCE PASTA MEAT NOF: 2
Pos# 7 UPC: 0004112907790 SAUCE PASTA SWT BSL MARINARA NOF: 2
Pos# 8 UPC: 0004112907702 SAUCE PASTA ITLN SAUS W PEPS NOF: 2
Pos# 9 UPC: 0084279810491 SAUCE PASTA TRADITIONAL HEART HEALTHY NOF: 2
Pos# 39 UPC: 0084279810493 SAUCE PASTA TRADITIONAL NOF: 2
Pos# 40 UPC: 0084279810496 SAUCE PASTA CHUNKY GARDEN NOF: 2
Pos# 41 UPC: 0084279810495 SAUCE PASTA MEAT NOF: 2
Pos# 42 UPC: 0084279810497 SAUCE PASTA TOMATO BASIL GARLIC NOF: 2
Pos# 43 UPC: 0002100061161 CHEESE PROCESS LOAF NOF: 1
Pos# 44 UPC: 0002100061166 CHEESE LOAF 2 PRCNT NOF: 1
1:2 Notch: 19
2:2 Notch: 19
Pos# 1 UPC: 0003620001401 SAUCE PASTA TRADITIONAL NOF: 5
Pos# 2 UPC: 0005100026977 SAUCE PASTA TRADITIONAL NOF: 5
Pos# 36 UPC: 0002700050006 SAUCE PASTA TRADITNL NOF: 5
Pos# 37 UPC: 0002700050008 SAUCE PASTA WITH MEAT NOF: 5
Pos# 38 UPC: 0002700050011 SAUCE PASTA GARLIC HERB NOF: 5
1:1 Notch:
2:1 Notch:

Shelf	Bay	Loc ID	Notch	UPC	Brand	Description	Size	UOM	NOF	RSL	CS/PK	Cases	Packout	Height	Width	Depth
1																
1	1	1		0003620001401	RAGU	SAUCE PASTA TRADITIONAL	45	OZ	5	K1	12	4.17	50	7.85	4.25	4.25
1	1	2		0005100026977	PREGO	SAUCE PASTA TRADITIONAL	45.00	OZ	5	K2	6	8.33	50	7.85	4.1	4.1
1	2	36		0002700050006	HUNTS	SAUCE PASTA TRADITNL	24	OZ	5	K1	12	8.75	105	5.3	3.3	3.3
1	2	37		0002700050008	HUNTS	SAUCE PASTA WITH MEAT	24	OZ	5	K1	12	8.75	105	5.3	3.4	3.4
1	2	38		0002700050011	HUNTS	SAUCE PASTA GARLIC HERB	24	OZ	5	K1	12	8.75	105	5.3	3.3	3.3
2																
2	1	3	19	0003620000440	RAGU	SAUCE PASTA GARDEN TOMATO	24	OZ	2	K1	12	2	24	6.4	3.45	3.45
2	1	4	19	0003620000444	RAGU	SAUCE PASTA GARDEN COMBO	24	OZ	2	K1	12	2	24	6.4	3.45	3.45
2	1	5	19	0005100002549	PREGO	SAUCE PASTA REGULAR	24	OZ	2	K1	12	2.33	28	6.5	3.3	3.3
2	1	6	19	0005100002794	PREGO	SAUCE PASTA MEAT	23.99	OZ	2	K1	12	2.33	28	6.5	3.3	3.3
2	1	7	19	0004112907790	CLASSICO	SAUCE PASTA SWT BSL MARINARA	24	OZ	2	K1	12	2.33	28	6.7	3.15	3.15
2	1	8	19	0004112907702	CLASSICO	SAUCE PASTA ITLN SAUS W PEPS	24	OZ	2	K1	12	2.33	28	6.7	3.15	3.15
2	1	9	19	0084279810491	FREEDOMCHO	SAUCE PASTA TRADITIONAL HEART H	24.00	OZ	2	K2	12	2	24	5.31	3.44	3.44
2	2	39	19	0084279810493	FREEDOMCHO	SAUCE PASTA TRADITIONAL	24.00	OZ	2	K2	12	2	24	5.31	3.44	3.44
2	2	40	19	0084279810496	FREEDOMCHO	SAUCE PASTA CHUNKY GARDEN	24.00	OZ	2	K2	12	2	24	5.31	3.44	3.44
2	2	41	19	0084279810495	FREEDOMCHO	SAUCE PASTA MEAT	24.00	OZ	2	K2	12	2	24	5.31	3.44	3.44
2	2	42	19	0084279810497	FREEDOMCHO	SAUCE PASTA TOMATO BASIL GARLIC	24.00	OZ	2	K1	12	2	24	5.31	3.44	3.44
2	2	43	19	0002100061161	VELVEETA	CHEESE PROCESS LOAF	32.00	OZ	1	K1	12	3.33	40	2.59	8.5	2.75
2	2	44	19	0002100061166	VELVEETA	CHEESE LOAF 2 PRCNT	32.00	OZ	1	K1	12	3.33	40	2.7	8.85	3
3																
3	1	10	35	0003620000468	RAGU	SAUCE PASTA ONION GARLIC	24	OZ	3	K1	12	1.5	18	6.4	3.45	3.45
3	1	11	35	0003620000445	RAGU	SAUCE PASTA MUSHROOM SUPER	24	OZ	3	K1	12	1.5	18	6.4	3.45	3.45
3	1	12	35	0005100001214	PREGO	SAUCE PASTA ONION AND GARLIC	24	OZ	3	K1	12	1.75	21	6.35	3.25	3.25
3	1	13	35	0005100012910	PREGO	SAUCE PASTA GARLIC N GARLIC	23.99	OZ	3	K1	12	1.75	21	6.5	3.3	3.3
3	2	45	35	0002066200618	NEWMANSOWN	SAUCE PASTA SOCKAROONI 24OZ	24.00	OZ	3	K2	8	2.63	21	6.4	3.3	3.4
3	2	46	35	0002066200613	NEWMANSOWN	SAUCE PASTA MARINARA 24OZ	24.00	OZ	3	K1	8	2.63	21	6.43	3.39	3.39
3	2	47	35	0002100061689	VELVEETA	CHEESE PROCESS LOAF	16.00	OZ	2	K1	12	4.5	54	1.78	5.94	2.5
3	2	48	35	0002100003760	VELVEETA	CHEESE QUESO BLANCO	16.00	OZ	3	K1	12	6.75	81	1.78	5.96	2.5
4																
4	1	14	44	0003620043097	RAGU	SAUCE SIMPLY TRADITIONAL	24.00	OZ	3	K2	6	3	18	6.4	3.45	3.45
4	1	15	44	0004112907782	CLASSICO	SAUCE PASTA ROAST GARLIC	24	OZ	2	K1	12	1.17	14	6.75	3.15	3.15
4	1	16	44	0004112907762	CLASSICO	SAUCE PASTA FOUR CHEESE	24.00	OZ	2	K1	12	1.17	14	6.81	3.18	3.18
4	1	17	44	0004112907712	CLASSICO	SAUCE PASTA TOM BASIL	24	OZ	3	K1	12	1.75	21	6.75	3.15	3.15
4	1	18	44	0004112907700	CLASSICO	SAUCE PASTA FIRE RSTD TOMATO	24	OZ	2	K1	12	1.17	14	6.7	3.15	3.15
4	1	19	44	0007321400948	MEZZETTA	SAUCE PASTA MARINARA	24	OZ	2	K1	6	2.33	14	6.55	3.35	3.35
4	2	49	44	0007321400947	MEZZETTA	SAUCE PASTA TOMATO BASIL	24	OZ	2	K2	6	2.33	14	6.7	3.35	3.35
4	2	50	44	0007321400940	MEZZETTA	SAUCE PASTA MARINARA SPICY	25	OZ	2	K1	6	2.33	14	6.55	3.35	3.35
4	2	51	44	0007321400945	MEZZETTA	SAUCE PASTA ROASTED GARLIC	24	OZ	2	K2	6	2.33	14	6.55	3.35	3.35
4	2	52	44	0002100062679	CHEEZWHIZ	CHEESE WHIZ ORIGINAL	15.00	OZ	3	K1	12	1.75	21	3.85	3.4	3.4

Shelf	Bay	Loc ID	Notch	UPC	Brand	Description	Size	UOM	NOF	RSL	CS/PK	Cases	Packout	Height	Width	Depth
4	2	53	44	0003620043159	RAGU	SAUCE DBL CHEDDAR CARTON	15.50	OZ	2	K2	12	2	24	4.83	3.37	1.89
4	2	54	44	0084279810122	FREEDOMCHO	CHEESE SPREAD LOAF	32.00	OZ	1	K2	12	1.5	18	2.75	8.75	2.5
5																
5	1	20	53	0003620000250	RAGU	SAUCE PASTA PLAIN OLD WORLD	24	OZ	2	K1	12	1	12	6.4	3.45	3.45
5	1	21	53	0003620000300	RAGU	SAUCE PASTA MEAT OLD WORLD	24	OZ	2	K1	12	1	12	6.4	3.45	3.45
5	1	22	53	0005100002796	PREGO	SAUCE PASTA MUSHROOM	24	OZ	2	K1	12	1.17	14	6.45	3.3	3.3
5	1	23	53	0086839100031	YOMAMAPAST	SAUCE MARINARA	25.00	OZ	2	K1	6	2.33	14	6.3	3.3	3.4
5	1	24	53	0085002473501	CARBONE	SAUCE PASTA TOMATO BASIL	24.00	OZ	1	K1	6	1.17	7	6.6	3.28	3.28
5	1	25	53	0085002473500	CARBONE	SAUCE MARINARA	24.00	OZ	2	K1	6	2.33	14	6.63	3.25	3.25
5	1	26	53	0074747900013	RAOS	GOURMET SAUCE VODKA	24	OZ	2	K2	0	0	14	6.6	3.3	3.3
5	2	55	53	0074747900007	RAOS	GOURMET SAUCE PASTA MARINARA	24	OZ	2	K1	0	0	14	6.7	3.3	3.3
5	2	56	53	0074747900105	RAOS	GOURMET SAUCE PASTA BASIL	24.00	OZ	2	K1	12	1.17	14	6.6	3.35	3.35
5	2	57	53	0074747900004	RAOS	GOURMET ARRABIATA SAU	24.00	OZ	2	K3	6	2.33	14	6.63	3.35	3.35
5	2	58	53	0074747900060	RAOS	SAUCE SENSITIVE MARINARA	24.00	OZ	2	K1	12	1.17	14	6.63	3.35	3.35
5	2	59	53	0074747900012	RAOS	SAUCE PASTA BOLOGNESE	24.00	OZ	2	K2	12	1.17	14	6.63	3.35	3.35
5	2	60	53	0003620021931	BERTOLLI	SAUCE PASTA TOMATO BASIL FRESH	24	OZ	2	K1	12	1.17	14	6.75	3.25	3.25
5	2	61	53	0003620022302	BERTOLLI	SAUCE PASTA OLIVE IL GRLC ORG	24	OZ	2	K1	6	2.33	14	6.75	3.25	3.25
6																
6	1	27	62	0003620001369	RAGU	SAUCE PASTA ALFREDO CREATION	16	OZ	2	K1	12	1.17	14	5.8	3.1	3.1
6	1	28	62	0003620000217	RAGU	SAUCE PASTA GARLIC PARM	16	OZ	2	K2	12	1.17	14	5.85	3.1	3.1
6	1	29	62	0005100028946	PREGO	PESTO CREAMY PARM	14.50	OZ	2	K3	12	1.17	14	5.91	2.95	2.95
6	1	30	62	0005100028947	PREGO	PESTO RSTD GARLIC	14.50	OZ	2	K3	12	1.17	14	5.9	2.94	2.94
6	1	31	62	0085002473560	CARBONE	SAUCE PASTA ALFREDO	15.00	OZ	1	K3	6	1.17	7	5.95	2.95	2.9
6	1	32	62	0074747900118	RAOS	SAUCE CLASSIC ALFREDO	15.00	OZ	1	K1	6	1.17	7	5.75	3.06	3.06
6	1	33	62	0004112907763	CLASSICO	SAUCE PASTA ALFREDO CLASSIC	15	OZ	2	K1	12	1.17	14	5.85	2.8	2.8
6	1	34	62	0004112927463	CLASSICO	SAUCE PASTA ALFREDO 4 CHS	15	OZ	2	K1	12	1.17	14	5.75	2.85	2.85
6	1	35	62	0004112900057	CLASSICO	CREAMY ROSE PASTA SAUCE	15.00	OZ	2	K3	12	1.17	14	5.76	2.89	2.89
6	2	62	62	0003620021929	BERTOLLI	SAUCE PASTA CREAMY ALFREDO	15	OZ	2	K1	12	1.17	14	5.9	2.9	2.9
6	2	63	62	0003620043044	BERTOLLI	SAUCE PASTA CREAMY BASIL ALFRED	15.00	OZ	2	K1	12	1.17	14	5.85	2.9	3.05
6	2	64	62	0002100061531	KRAFT	CHEESE PARM	8	OZ	2	K1	24	0.58	14	6.1	2.85	2.85
6	2	65	62	0002100061541	KRAFT	CHEESE PARM ROM	8	OZ	2	K1	12	1.17	14	6.05	2.85	2.85
6	2	66	62	0084037090081	KRAFT	GRATED PARM/ROMANO	8.00	OZ	1	K1	12	0.58	7	6.03	2.85	2.85
6	2	67	62	0084037090067	KRAFT	GRATED PARM-PL	8.00	OZ	1	K1	24	0.29	7	6.03	2.85	2.85
6	2	68	62	0084037090050	KRAFT	GRATED PARM	16.00	OZ	2	K1	12	0.83	10	6.98	3.76	3.76
6	2	69	62	0007321400952	MEZZETTA	SAUCE PASTA HME BASIL PESTO	6.25	OZ	3	K3	6	4	24	3.3	2.5	2.5
6	2	70	62	0007680800890	BARILLA	SAUCE PESTO GENOVESE	5.60	OZ	2	K1	8	2.25	18	4.05	2.4	2.4

ADDED PRODUCT

Barcode	UPC	Brand	Description	Position #	Status	RSL

DELETED PRODUCT

Barcode	UPC	Brand	Description	Position #	Status	RSL