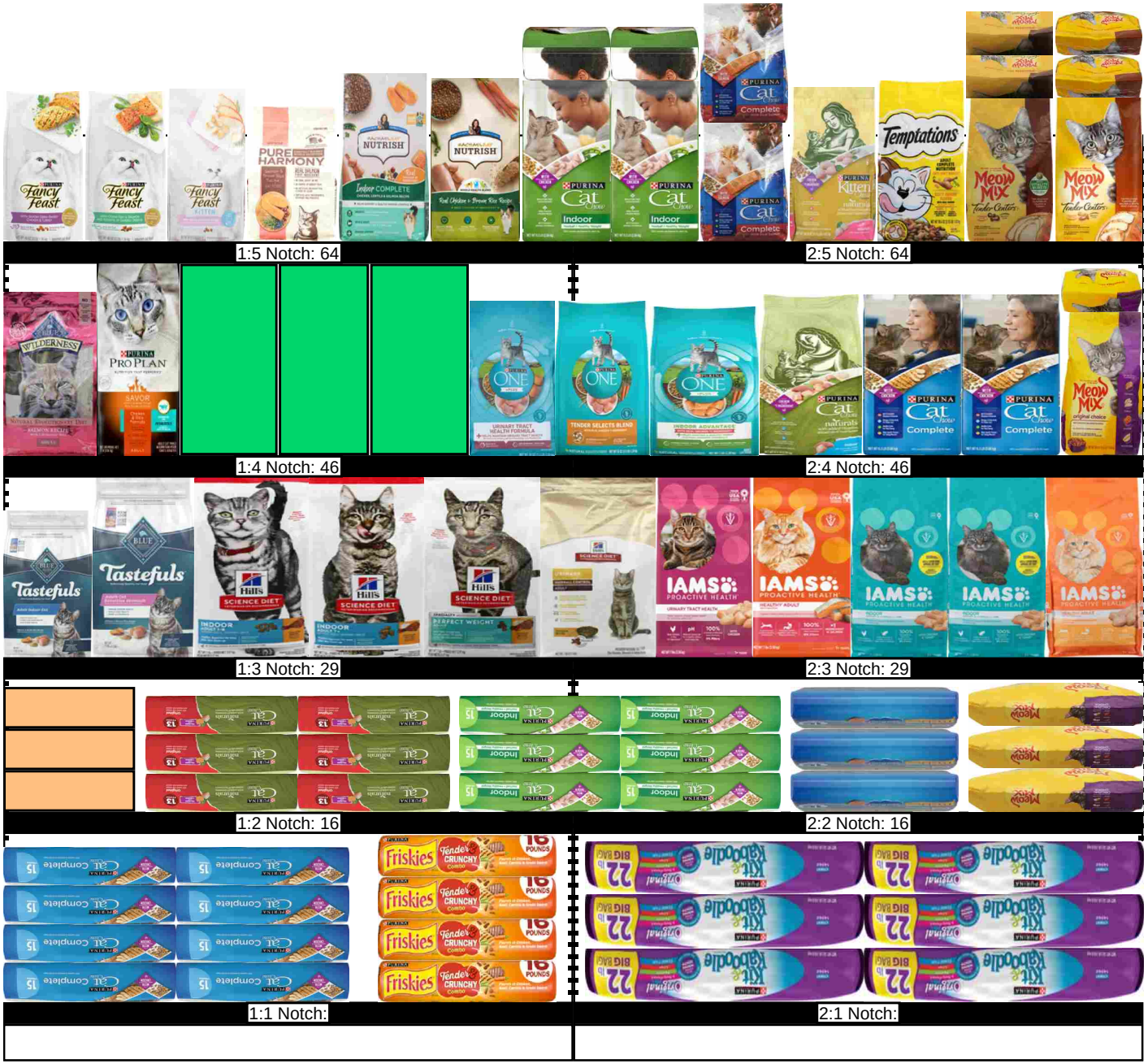
1:5 Notch: 64
2:5 Notch: 64
1:4 Notch: 46
2:4 Notch: 46
1:3 Notch: 29
2:3 Notch: 29
1:2 Notch: 16
2:2 Notch: 16
1:1 Notch:
2:1 Notch:

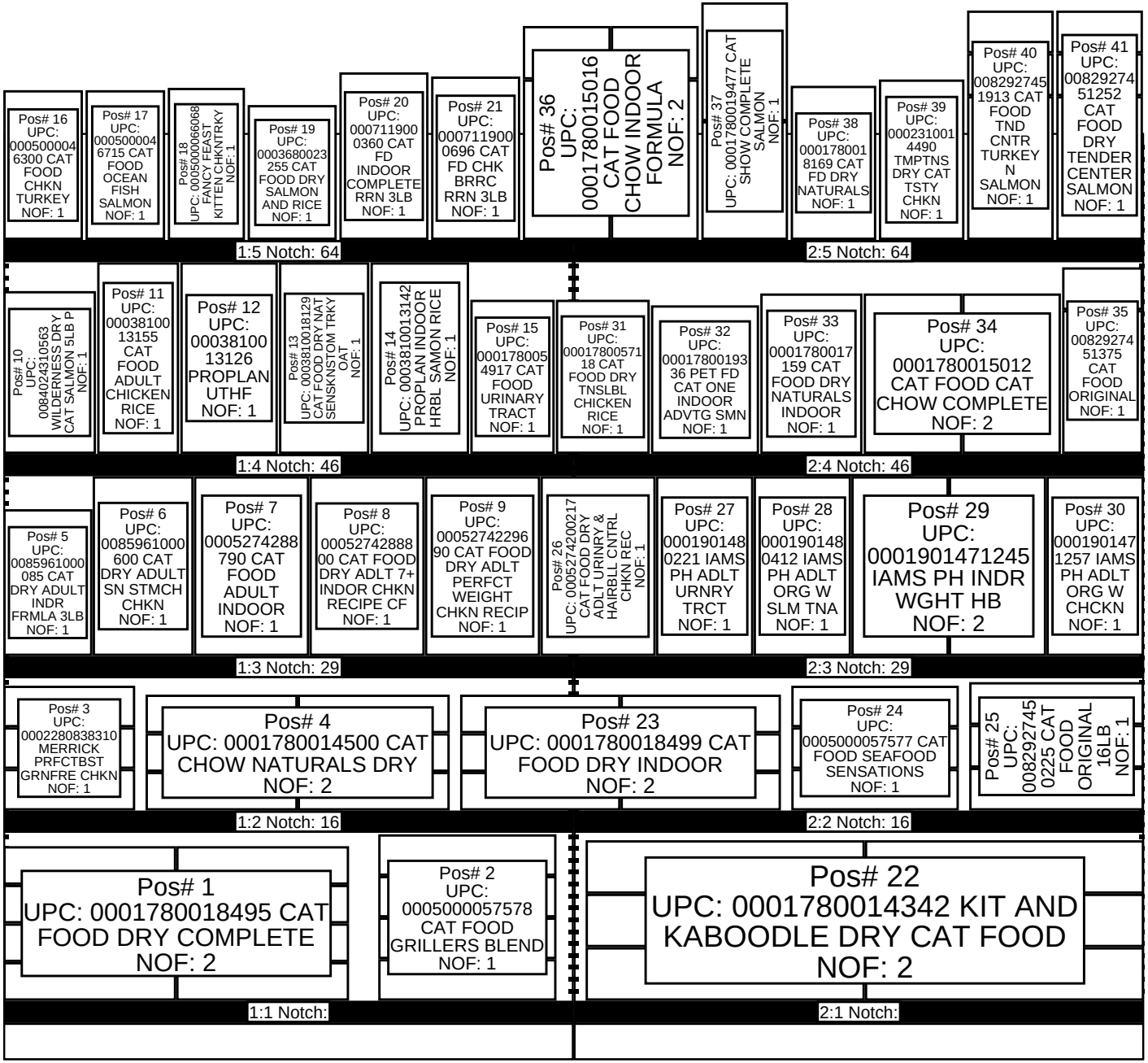
Pos# 16 UPC: 0005000046300 CAT FOOD CHKN TURKEY NOF: 1
Pos# 17 UPC: 0005000046715 CAT FOOD OCEAN FISH SALMON NOF: 1
Pos# 18 UPC: 0005000066068 FANCY FEAST KITTEN CHKNTRKY NOF: 1
Pos# 19 UPC: 0003680023255 CAT FOOD DRY SALMON AND RICE NOF: 1
Pos# 20 UPC: 0007119000360 CAT FD INDOOR COMPLETE RRN 3LB NOF: 1
Pos# 21 UPC: 0007119000696 CAT FD CHK BRRC RRN 3LB NOF: 1
Pos# 36 UPC: 0001780015016 CAT FOOD CHOW INDOOR FORMULA NOF: 2
Pos# 37 UPC: 0001780019477 CAT SHOW COMPLETE SALMON NOF: 1
Pos# 38 UPC: 0001780018169 CAT FD DRY NATURALS NOF: 1
Pos# 39 UPC: 0002310014490 TMPTNS DRY CAT TSTY CHKN NOF: 1
Pos# 40 UPC: 0082927451913 CAT FOOD TND CNTR TURKEY N SALMON NOF: 1
Pos# 41 UPC: 0082927451252 CAT FOOD DRY TENDER CENTER SALMON NOF: 1
1:5 Notch: 64
2:5 Notch: 64
Pos# 10 UPC: 0084024310563 WILDERNESS DRY CAT SALMON 5LB P NOF: 1
Pos# 11 UPC: 0003810013155 CAT FOOD ADULT CHICKEN RICE NOF: 1
Pos# 12 UPC: 0003810013126 PROPLAN UTHF NOF: 1
Pos# 13 UPC: 0003810018129 CAT FOOD DRY NAT SENSKNSTOM TRKY OAT NOF: 1
Pos# 14 UPC: 0003810013142 PROPLAN INDOOR HRBL SAMON RICE NOF: 1
Pos# 15 UPC: 0001780054917 CAT FOOD URINARY TRACT NOF: 1
Pos# 31 UPC: 0001780057118 CAT FOOD DRY TNSLBL CHICKEN RICE NOF: 1
Pos# 32 UPC: 0001780019336 PET FD CAT ONE INDOOR ADVTG SMN NOF: 1
Pos# 33 UPC: 0001780017159 CAT FOOD DRY NATURALS INDOOR NOF: 1
Pos# 34 UPC: 0001780015012 CAT FOOD CAT CHOW COMPLETE NOF: 2
Pos# 35 UPC: 0082927451375 CAT FOOD ORIGINAL NOF: 1
1:4 Notch: 46
2:4 Notch: 46
Pos# 5 UPC: 0085961000085 CAT DRY ADULT INDR FRMLA 3LB NOF: 1
Pos# 6 UPC: 0085961000600 CAT DRY ADULT SN STMCH CHKN NOF: 1
Pos# 7 UPC: 0005274288790 CAT FOOD ADULT INDOOR NOF: 1
Pos# 8 UPC: 0005274288800 CAT FOOD DRY ADLT 7+ INDOR CHKN RECIPE CF NOF: 1
Pos# 9 UPC: 0005274229690 CAT FOOD DRY ADLT PERFCT WEIGHT CHKN RECIP NOF: 1
Pos# 26 UPC: 0005274200217 CAT FOOD DRY ADLT URINRY & HAIRBLL CNTRL CHKN REC NOF: 1
Pos# 27 UPC: 0001901480221 IAMS PH ADLT URNRY TRCT NOF: 1
Pos# 28 UPC: 0001901480412 IAMS PH ADLT ORG W SLM TNA NOF: 1
Pos# 29 UPC: 0001901471245 IAMS PH INDR WGHT HB NOF: 2
Pos# 30 UPC: 0001901471257 IAMS PH ADLT ORG W CHCKN NOF: 1
1:3 Notch: 29
2:3 Notch: 29
Pos# 3 UPC: 0002280838310 MERRICK PRFCTBST GRNFRE CHKN NOF: 1
Pos# 4 UPC: 0001780014500 CAT CHOW NATURALS DRY NOF: 2
Pos# 23 UPC: 0001780018499 CAT FOOD DRY INDOOR NOF: 2
Pos# 24 UPC: 0005000057577 CAT FOOD SEAFOOD SENSATIONS NOF: 1
Pos# 25 UPC: 0082927450225 CAT FOOD ORIGINAL 16LB NOF: 1
1:2 Notch: 16
2:2 Notch: 16
Pos# 1 UPC: 0001780018495 CAT FOOD DRY COMPLETE NOF: 2
Pos# 2 UPC: 0005000057578 CAT FOOD GRILLERS BLEND NOF: 1
Pos# 22 UPC: 0001780014342 KIT AND KABOODLE DRY CAT FOOD NOF: 2
1:1 Notch:
2:1 Notch:

| Shelf | Bay | Loc ID | Notch | UPC | Brand | Description | Size | UO | NO | RSI | CS/PK | Cases | Packout | Height | Width | Depth |
|---|---|---|---|---|---|---|---|---|---|---|---|---|---|---|---|---|
| 1 | | | | | | | | | | | | | | | | |
| 1 | 1 | 1 | | 0001780018495 | CATCHOW | CAT FOOD DRY COMPLETE | 15 | LB | 2 | K1 | 1 | 8 | 8 | 21.5 | 14.55 | 3.25 |
| 1 | 1 | 2 | | 0005000057578 | PURINA | CAT FOOD GRILLERS BLEND | 16 | LB | 1 | K1 | 1 | 4 | 4 | 22 | 15 | 3.5 |
| 1 | 2 | 22 | | 0001780014342 | PURINA | KIT AND KABOODLE DRY CAT FOOD | 22 | LB | 2 | K2 | 1 | 6 | 6 | 23.5 | 15.5 | 4.5 |
| 2 | | | | | | | | | | | | | | | | |
| 2 | 1 | 3 | 16 | 0002280838310 | PURINA | MERRICK PRFCTBST GRNFRE CHKN | 12 | LB | 1 | K2 | 1 | 3 | 3 | 21 | 11.1 | 3.5 |
| 2 | 1 | 4 | 16 | 0001780014500 | CATCHOW | CAT CHOW NATURALS DRY | 13 | LB | 2 | K2 | 1 | 6 | 6 | 21 | 12.8 | 3.25 |
| 2 | 2 | 23 | 16 | 0001780018499 | CATCHOW | CAT FOOD DRY INDOOR | 15 | LB | 2 | K1 | 1 | 6 | 6 | 21.5 | 13.5 | 3.25 |
| 2 | 2 | 24 | 16 | 0005000057577 | PURINA | CAT FOOD SEAFOOD SENSATIONS | 16 | LB | 1 | K1 | 1 | 3 | 3 | 23.5 | 14.1 | 3.5 |
| 2 | 2 | 25 | 16 | 0082927450225 | MEOWMIX | CAT FOOD ORIGINAL 16LB | 16 | LB | 1 | K1 | 1 | 3 | 3 | 21.95 | 14.7 | 3.6 |
| 3 | | | | | | | | | | | | | | | | |
| 3 | 1 | 5 | 29 | 0085961000085 | BLUEBUFFAL | CAT DRY ADULT INDR FRMLA 3LB | 3 | LB | 1 | K2 | 5 | 1 | 5 | 12.35 | 7.5 | 4.15 |
| 3 | 1 | 6 | 29 | 0085961000600 | BLUEBUFFAL | CAT DRY ADULT SN STMCH CHKN | 7 | LB | 1 | K2 | 4 | 1.25 | 5 | 16.3 | 8.5 | 4.2 |
| 3 | 1 | 7 | 29 | 0005274288790 | HILLSSCIEN | CAT FOOD ADULT INDOOR | 7 | LB | 1 | K1 | 4 | 1 | 4 | 16.5 | 9.7 | 5.2 |
| 3 | 1 | 8 | 29 | 0005274288800 | HILLSSCIEN | CAT FOOD DRY ADLT 7+ INDOR CHKN RECIPE CF | 7 | LB | 1 | K2 | 4 | 1 | 4 | 16.5 | 9.7 | 5.2 |
| 3 | 1 | 9 | 29 | 0005274229690 | HILLSSCIEN | CAT FOOD DRY ADLT PERFCT WEIGHT CHKN RECIP | 7 | LB | 1 | K1 | 4 | 1 | 4 | 16.5 | 9.7 | 5.2 |
| 3 | 2 | 26 | 29 | 0005274200217 | HILLSSCIEN | CAT FOOD DRY ADLT URINRY & HAIRBLL CNTRL CHKN REC | 7 | LB | 1 | K2 | 4 | 1 | 4 | 16.5 | 9.7 | 5.2 |
| 3 | 2 | 27 | 29 | 0001901480221 | IAMS | IAMS PH ADLT URNRY TRCT | 7 | LB | 1 | K2 | 4 | 1 | 4 | 18.25 | 8.2 | 5.38 |
| 3 | 2 | 28 | 29 | 0001901480412 | IAMS | IAMS PH ADLT ORG W SLM TNA | 7 | LB | 1 | K1 | 4 | 1 | 4 | 18.25 | 8.2 | 5.38 |
| 3 | 2 | 29 | 29 | 0001901471245 | IAMS | IAMS PH INDR WGHT HB | 7 | LB | 2 | K1 | 4 | 2 | 8 | 18.25 | 8.2 | 5.38 |
| 3 | 2 | 30 | 29 | 0001901471257 | IAMS | IAMS PH ADLT ORG W CHCKN | 7 | LB | 1 | K2 | 4 | 1 | 4 | 18.25 | 8.2 | 5.38 |
| 4 | | | | | | | | | | | | | | | | |
| 4 | 1 | 10 | 46 | 0084024310563 | BLUEBUFFAL | WILDERNESS DRY CAT SALMON 5LB P | 5 | LB | 1 | K1 | 5 | 0.8 | 4 | 13.7 | 7.8 | 5.15 |
| 4 | 1 | 11 | 46 | 0003810013155 | PROPLAN | CAT FOOD ADULT CHICKEN RICE | 7 | LB | 1 | K2 | 5 | 1 | 5 | 18.6 | 6.9 | 4.6 |
| 4 | 1 | 12 | 46 | 0003810013126 | PURINA | PROPLAN UTHF | 5 | LB | 1 | K2 | 5 | 1 | 5 | 18 | 8.2 | 4.75 |
| 4 | 1 | 13 | 46 | 0003810018129 | PROPLAN | CAT FOOD DRY NAT SENSKNSTOM TRKY OAT | 5.5 | LB | 1 | K1 | 5 | 1 | 5 | 17 | 7.6 | 4.5 |
| 4 | 1 | 14 | 46 | 0003810013142 | PURINA | PROPLAN INDOOR HRBL SAMON RICE | 7 | LB | 1 | K1 | 5 | 1 | 5 | 17 | 8.3 | 4.75 |
| 4 | 1 | 15 | 46 | 0001780054917 | PURINA | CAT FOOD URINARY TRACT | 3.5 | LB | 1 | K1 | 4 | 1.5 | 6 | 12.97 | 7.1 | 4 |
| 4 | 2 | 31 | 46 | 0001780057118 | PURINAONE | CAT FOOD DRY TNSLBL CHICKEN RICE | 3.5 | LB | 1 | K2 | 4 | 1.5 | 6 | 12.97 | 7.9 | 4 |
| 4 | 2 | 32 | 46 | 0001780019336 | PURINA | PET FD CAT ONE INDOOR ADVTG SMN | 7 | LB | 1 | K1 | 4 | 1.25 | 5 | 12.5 | 9.1 | 4.25 |
| 4 | 2 | 33 | 46 | 0001780017159 | CATCHOW | CAT FOOD DRY NATURALS INDOOR | 6.3 | LB | 1 | K2 | 4 | 1.25 | 5 | 13.5 | 8.6 | 4.5 |
| 4 | 2 | 34 | 46 | 0001780015012 | PURINA | CAT FOOD CAT CHOW COMPLETE | 6.3 | LB | 2 | K1 | 4 | 2.5 | 10 | 13.5 | 8.3 | 4.5 |
| 4 | 2 | 35 | 46 | 0082927451375 | MEOWMIX | CAT FOOD ORIGINAL | 3.15 | LB | 1 | K1 | 4 | 1.75 | 7 | 12.1 | 6.8 | 3.6 |
| 5 | | | | | | | | | | | | | | | | |
| 5 | 1 | 16 | 64 | 0005000046300 | PURINA | CAT FOOD CHKN TURKEY | 3 | LB | 1 | K1 | 4 | 1.5 | 6 | 12.6 | 6.7 | 3.5 |
| 5 | 1 | 17 | 64 | 0005000046715 | PURINA | CAT FOOD OCEAN FISH SALMON | 3 | LB | 1 | K2 | 4 | 1.5 | 6 | 12.6 | 6.7 | 3.5 |
| 5 | 1 | 18 | 64 | 0005000066068 | PURINA | FANCY FEAST KITTEN CHKNTRKY | 4 | LB | 1 | K2 | 4 | 1.5 | 6 | 12.8 | 6.5 | 3.5 |
| 5 | 1 | 19 | 64 | 0003680023255 | PUREHARMON | CAT FOOD DRY SALMON AND RICE | 3 | LB | 1 | K1 | 6 | 0.67 | 4 | 11.35 | 7.5 | 4.8 |
| 5 | 1 | 20 | 64 | 0007119000360 | RACHAELRAY | CAT FD INDOOR COMPLETE RRN 3LB | 3 | LB | 1 | K1 | 4 | 1.5 | 6 | 14.1 | 7.5 | 3.5 |

| Shelf | Bay | Loc ID | Notch | UPC | Brand | Description | Size | UO | NO | RSI | CS/PK | Cases | Packout | Height | Width | Depth |
|---|---|---|---|---|---|---|---|---|---|---|---|---|---|---|---|---|
| 5 | 1 | 21 | 64 | 0007119000696 | RACHAELRAY | CAT FD CHK BRRC RRN 3LB | 3 | LB | 1 | K2 | 4 | 1 | 4 | 13.75 | 7.5 | 4.6 |
| 5 | 2 | 36 | 64 | 0001780015016 | PURINA | CAT FOOD CHOW INDOOR FORMULA | 6.3 | LB | 2 | K1 | 4 | 2.5 | 10 | 13.5 | 7.4 | 4.5 |
| 5 | 2 | 37 | 64 | 0001780019477 | PURINA | CAT SHOW COMPLETE SALMON | 3.15 | LB | 1 | K2 | 4 | 2.5 | 10 | 12.97 | 7.3 | 4 |
| 5 | 2 | 38 | 64 | 0001780018169 | KITTENCHOW | CAT FD DRY NATURALS | 3.15 | LB | 1 | K2 | 4 | 1.25 | 5 | 12.97 | 7.2 | 4 |
| 5 | 2 | 39 | 64 | 0002310014490 | TEMPTATION | TMPTNS DRY CAT TSTY CHKN | 3.15 | LB | 1 | K2 | 4 | 1.5 | 6 | 13.5 | 7.2 | 3.6 |
| 5 | 2 | 40 | 64 | 0082927451913 | MEOWMIX | CAT FOOD TND CNTR TURKEY  N SALMON | 3 | LB | 1 | K1 | 4 | 2 | 8 | 12.1 | 7.29 | 3.6 |
| 5 | 2 | 41 | 64 | 0082927451252 | MEOWMIX | CAT FOOD DRY TENDER CENTER SALMON | 3 | LB | 1 | K1 | 4 | 2 | 8 | 12.1 | 7.29 | 3.6 |

## ADDED PRODUCT

| Barcode | UPC | Brand | Description | Position # | Status | RSL |
|---|---|---|---|---|---|---|

## DELETED PRODUCT

| Barcode | UPC | Brand | Description | Position # | Status | RSL |
|---|---|---|---|---|---|---|