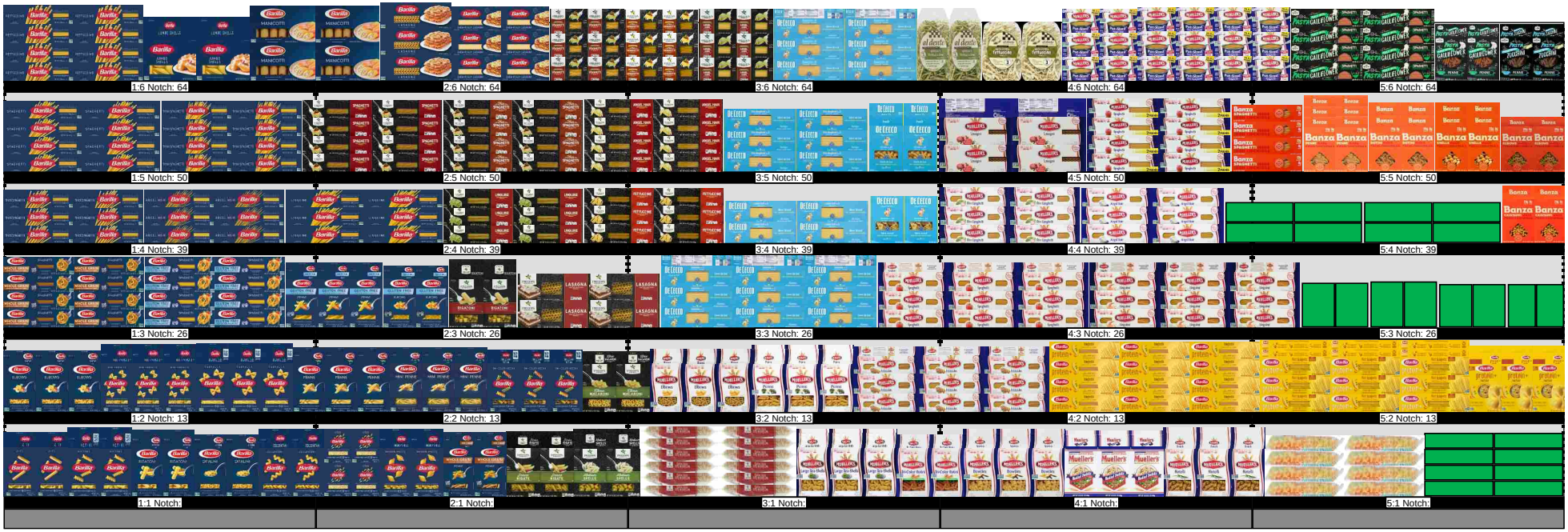
1:6 Notch: 64
2:6 Notch: 64
3:6 Notch: 64
4:6 Notch: 64
5:6 Notch: 64
1:5 Notch: 50
2:5 Notch: 50
3:5 Notch: 50
4:5 Notch: 50
5:5 Notch: 50
1:4 Notch: 39
2:4 Notch: 39
3:4 Notch: 39
4:4 Notch: 39
5:4 Notch: 39
1:3 Notch: 26
2:3 Notch: 26
3:3 Notch: 26
4:3 Notch: 26
5:3 Notch: 26
1:2 Notch: 13
2:2 Notch: 13
3:2 Notch: 13
4:2 Notch: 13
5:2 Notch: 13
1:1 Notch:
2:1 Notch:
3:1 Notch:
4:1 Notch:
5:1 Notch:

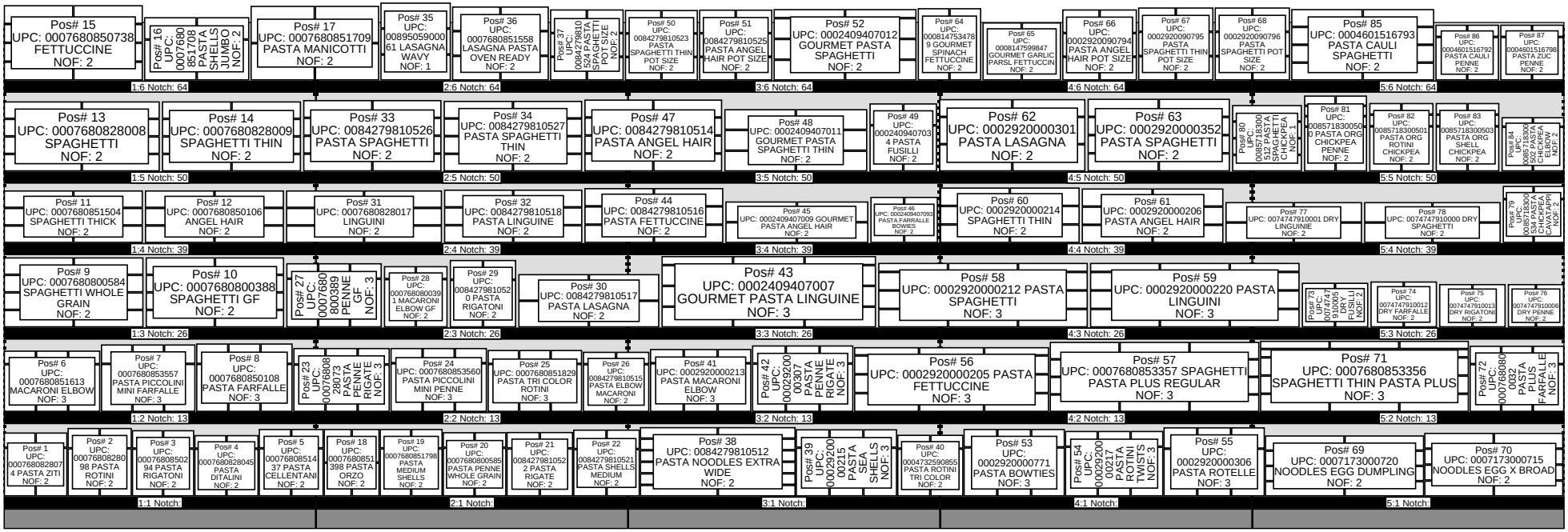
Pos# 15 UPC: 0007680850738 FETTUCCINE NOF: 2
Pos# 16 UPC: 0007680851708 PASTA SHELLS JUMBO NOF: 2
Pos# 17 UPC: 0007680851709 PASTA MANICOTTI NOF: 2
Pos# 35 UPC: 0089505900061 LASAGNA WAVY NOF: 1
Pos# 36 UPC: 0007680851558 LASAGNA PASTA OVEN READY NOF: 2
Pos# 37 UPC: 0084279810524 PASTA SPAGHETTI PORTIONS NOF: 2
Pos# 50 UPC: 0084279810523 PASTA SPAGHETTI THIN POT SIZE NOF: 2
Pos# 51 UPC: 0084279810525 PASTA ANGEL HAIR POT SIZE NOF: 2
Pos# 52 UPC: 0002409407012 GOURMET PASTA SPAGHETTI NOF: 2
Pos# 64 UPC: 0008147534789 GOURMET SPINACH FETTUCCINE NOF: 2
Pos# 65 UPC: 0008147599847 GOURMET GARLIC PARSL FETTUCCIN NOF: 2
Pos# 66 UPC: 0002920090794 PASTA ANGEL HAIR POT SIZE NOF: 2
Pos# 67 UPC: 0002920090795 PASTA SPAGHETTI THIN POT SIZE NOF: 2
Pos# 68 UPC: 0002920090796 PASTA SPAGHETTI POT SIZE NOF: 2
Pos# 85 UPC: 0004601516793 PASTA CAULI SPAGHETTI NOF: 2
Pos# 86 UPC: 0004601516792 PASTA CAULI PENNE NOF: 2
Pos# 87 UPC: 0004601516798 PASTA ZUC PENNE NOF: 2
1:6 Notch: 64
2:6 Notch: 64
3:6 Notch: 64
4:6 Notch: 64
5:6 Notch: 64
Pos# 13 UPC: 0007680828008 SPAGHETTI NOF: 2
Pos# 14 UPC: 0007680828009 SPAGHETTI THIN NOF: 2
Pos# 33 UPC: 0084279810526 PASTA SPAGHETTI NOF: 2
Pos# 34 UPC: 0084279810527 PASTA SPAGHETTI THIN NOF: 2
Pos# 47 UPC: 0084279810514 PASTA ANGEL HAIR NOF: 2
Pos# 48 UPC: 0002409407011 GOURMET PASTA SPAGHETTI THIN NOF: 2
Pos# 49 UPC: 0002409407034 PASTA FUSILLI NOF: 2
Pos# 62 UPC: 0002920000301 PASTA LASAGNA NOF: 2
Pos# 63 UPC: 0002920000352 PASTA SPAGHETTI NOF: 2
Pos# 80 UPC: 0085718300500 PASTA SPAGHETTI CHICKPEA NOF: 1
Pos# 81 UPC: 0085718300500 PASTA ORG CHICKPEA PENNE NOF: 2
Pos# 82 UPC: 0085718300501 PASTA ORG ROTINI CHICKPEA NOF: 2
Pos# 83 UPC: 0085718300503 PASTA ORG SHELL CHICKPEA NOF: 2
Pos# 84 UPC: 0085718300502 PASTA ORG CHICKPEA BOWTIE NOF: 2
1:5 Notch: 50
2:5 Notch: 50
3:5 Notch: 50
4:5 Notch: 50
5:5 Notch: 50
Pos# 11 UPC: 0007680851504 SPAGHETTI THICK NOF: 2
Pos# 12 UPC: 0007680850106 ANGEL HAIR NOF: 2
Pos# 31 UPC: 0007680828017 LINGUINI NOF: 2
Pos# 32 UPC: 0084279810518 PASTA LINGUINE NOF: 2
Pos# 44 UPC: 0084279810516 PASTA FETTUCCINE NOF: 2
Pos# 45 UPC: 0002409407009 GOURMET PASTA ANGEL HAIR NOF: 2
Pos# 46 UPC: 0002409407093 PASTA FARFALLE BOWIES NOF: 2
Pos# 60 UPC: 0002920000214 SPAGHETTI THIN NOF: 2
Pos# 61 UPC: 0002920000206 PASTA ANGEL HAIR NOF: 2
Pos# 77 UPC: 0074747910001 DRY LINGUINIE NOF: 2
Pos# 78 UPC: 0074747910000 DRY SPAGHETTI NOF: 2
Pos# 79 UPC: 0085718300504 PASTA ORG CHICKPEA CAVATAPPI NOF: 2
1:4 Notch: 39
2:4 Notch: 39
3:4 Notch: 39
4:4 Notch: 39
5:4 Notch: 39
Pos# 9 UPC: 0007680800584 SPAGHETTI WHOLE GRAIN NOF: 2
Pos# 10 UPC: 0007680800388 SPAGHETTI GF NOF: 2
Pos# 27 UPC: 0007680800389 PENNE GF NOF: 3
Pos# 28 UPC: 0007680800391 MACARONI ELBOW GF NOF: 2
Pos# 29 UPC: 0084279810520 PASTA RIGATONI NOF: 2
Pos# 30 UPC: 0084279810517 PASTA LASAGNA NOF: 2
Pos# 43 UPC: 0002409407007 GOURMET PASTA LINGUINE NOF: 3
Pos# 58 UPC: 0002920000212 PASTA SPAGHETTI NOF: 3
Pos# 59 UPC: 0002920000220 PASTA LINGUINI NOF: 3
Pos# 73 UPC: 0074747910005 DRY FUSILLI NOF: 2
Pos# 74 UPC: 0074747910012 DRY FARFALLE NOF: 2
Pos# 75 UPC: 0074747910013 DRY RIGATONI NOF: 2
Pos# 76 UPC: 0074747910006 DRY PENNE NOF: 2
1:3 Notch: 26
2:3 Notch: 26
3:3 Notch: 26
4:3 Notch: 26
5:3 Notch: 26
Pos# 6 UPC: 0007680851613 MACARONI ELBOW NOF: 3
Pos# 7 UPC: 0007680853557 PASTA PICCOLINI MINI FARFALLE NOF: 3
Pos# 8 UPC: 0007680850108 PASTA FARFALLE NOF: 3
Pos# 23 UPC: 0007680800373 PASTA PENNE RIGATE NOF: 3
Pos# 24 UPC: 0007680853560 PASTA PICCOLINI MINI PENNE NOF: 3
Pos# 25 UPC: 0007680851829 PASTA TRI COLOR ROTINI NOF: 3
Pos# 26 UPC: 0084279810515 PASTA ELBOW MACARONI NOF: 2
Pos# 41 UPC: 0002920000213 PASTA MACARONI ELBOW NOF: 3
Pos# 42 UPC: 0002920000307 PASTA PENNE RIGATE NOF: 3
Pos# 56 UPC: 0002920000205 PASTA FETTUCCINE NOF: 3
Pos# 57 UPC: 0007680853357 SPAGHETTI PASTA PLUS REGULAR NOF: 3
Pos# 71 UPC: 0007680853356 SPAGHETTI THIN PASTA PLUS NOF: 3
Pos# 72 UPC: 0007680853080 PASTA PLUS FARFALLE NOF: 3
1:2 Notch: 13
2:2 Notch: 13
3:2 Notch: 13
4:2 Notch: 13
5:2 Notch: 13
Pos# 1 UPC: 0007680828074 PASTA ZITI NOF: 2
Pos# 2 UPC: 0007680828098 PASTA ROTINI NOF: 2
Pos# 3 UPC: 0007680850294 PASTA RIGATONI NOF: 2
Pos# 4 UPC: 0007680828045 PASTA DITALINI NOF: 2
Pos# 5 UPC: 0007680851437 PASTA CELLENTANI NOF: 2
Pos# 18 UPC: 0007680851398 PASTA ORZO NOF: 2
Pos# 19 UPC: 0007680851798 PASTA MEDIUM SHELLS NOF: 2
Pos# 20 UPC: 0007680800585 PASTA PENNE WHOLE GRAIN NOF: 2
Pos# 21 UPC: 0084279810522 PASTA RIGATE NOF: 2
Pos# 22 UPC: 0084279810521 PASTA SHELLS MEDIUM NOF: 2
Pos# 38 UPC: 0084279810512 PASTA NOODLES EXTRA WIDE NOF: 2
Pos# 39 UPC: 0002920000215 PASTA SHELLS NOF: 3
Pos# 40 UPC: 0004732590855 PASTA ROTINI TRI COLOR NOF: 2
Pos# 53 UPC: 0002920000771 PASTA BOWTIES NOF: 3
Pos# 54 UPC: 0002920000277 PASTA ROTINI TWISTS NOF: 3
Pos# 55 UPC: 0002920000306 PASTA ROTELLE NOF: 3
Pos# 69 UPC: 0007173000720 NOODLES EGG DUMPLING NOF: 2
Pos# 70 UPC: 0007173000715 NOODLES EGG X BROAD NOF: 2
1:1 Notch:
2:1 Notch:
3:1 Notch:
4:1 Notch:
5:1 Notch:

Shelf	Bay	Loc ID	Notch	UPC	Brand	Description	Size	UOM	NOF	RSL	CS/PK	Cases	Packout	Height	Width	Depth
1																
1	1	1		0007680828074	BARILLA	PASTA ZITI	16	OZ	2	K2	12	2.33	28	7.5	4.9	2.35
1	1	2		0007680828098	BARILLA	PASTA ROTINI	16	OZ	2	K1	12	1.83	22	7.4	4.95	3.15
1	1	3		0007680850294	BARILLA	PASTA RIGATONI	16	OZ	2	K1	12	2	24	7.36	4.8	2.85
1	1	4		0007680828045	BARILLA	PASTA DITALINI	16	OZ	2	K2	16	1.88	30	7.35	4.95	2.1
1	1	5		0007680851437	BARILLA	PASTA CELLENTANI	16	OZ	2	K1	12	1.83	22	7.4	5	3
1	2	18		0007680851398	BARILLA	PASTA ORZO	16	OZ	2	K1	16	3.25	52	5.2	4.3	1.9
1	2	19		0007680851798	BARILLA	PASTA MEDIUM SHELLS	16	OZ	2	K1	12	1.83	22	7.4	4.85	3
1	2	20		0007680800585	BARILLA	PASTA PENNE WHOLE GRAIN	16	OZ	2	K3	12	2.17	26	7.5	4.9	2.4
1	2	21		0084279810522	FREEDOMCHO	PASTA RIGATE	16	OZ	2	K1	12	2.17	26	7.39	5.13	2.54
1	2	22		0084279810521	FREEDOMCHO	PASTA SHELLS MEDIUM	16	OZ	2	K1	12	1.83	22	7.29	5.13	3.01
1	3	38		0084279810512	FREEDOMCHO	PASTA NOODLES EXTRA WIDE	16	OZ	2	K2	12	3	36	7.92	11.98	1.78
1	3	39		0002920000215	MUELLERS	PASTA SEA SHELLS	16	OZ	3	K1	12	3	36	7.5	5.2	2.85
1	3	40		0004732590855	MUELLERS	PASTA ROTINI TRI COLOR	12	OZ	2	K1	12	2.5	30	7.35	5.1	2.15
1	4	53		0002920000771	MUELLERS	PASTA BOWTIES	12	OZ	3	K1	12	3	36	7.55	5.2	2.85
1	4	54		0002920000217	MUELLERS	PASTA ROTINI TWISTS	16	OZ	3	K2	12	3.25	39	7.65	5.05	2.44
1	4	55		0002920000306	MUELLERS	PASTA ROTELLE	16	OZ	3	K1	12	2.5	30	7.35	5.2	3.3
1	5	69		0007173000720	NOYOLKS	NOODLES EGG DUMPLING	12	OZ	2	K1	12	2	24	7.85	12.25	2.35
1	5	70		0007173000715	NOYOLKS	NOODLES EGG X BROAD	12	OZ	2	K1	12	2	24	7.75	10.7	2.45
2																
2	1	6	13	0007680851613	BARILLA	MACARONI ELBOW	16	OZ	3	K1	16	2.81	45	7.35	4.95	2.1
2	1	7	13	0007680853557	BARILLA	PASTA PICCOLINI MINI FARFALLE	16	OZ	3	K2	12	2.75	33	7.4	4.85	3
2	1	8	13	0007680850108	BARILLA	PASTA FARFALLE	16	OZ	3	K1	12	2.75	33	7.4	4.95	3.15
2	2	23	13	0007680828073	BARILLA	PASTA PENNE RIGATE	16	OZ	3	K1	12	3.25	39	7.3	4.95	2.55
2	2	24	13	0007680853560	BARILLA	PASTA PICCOLINI MINI PENNE	16	OZ	3	K3	12	3.5	42	7.5	4.95	2.35
2	2	25	13	0007680851829	BARILLA	PASTA TRI COLOR ROTINI	12	OZ	3	K1	16	2.81	45	7.4	4.85	2.15
2	2	26	13	0084279810515	FREEDOMCHO	PASTA ELBOW MACARONI	16	OZ	2	K1	20	1.6	32	7.35	5.12	1.92
2	3	41	13	0002920000213	MUELLERS	PASTA MACARONI ELBOW	16	OZ	3	K1	20	2.1	42	7.5	5.2	2.2
2	3	42	13	0002920000307	MUELLERS	PASTA PENNE RIGATE	16	OZ	3	K1	12	3	36	7.45	5.2	2.8
2	4	56	13	0002920000205	MUELLERS	PASTA FETTUCCINE	16	OZ	3	K2	20	10.2	204	2.9	10	1.28
2	4	57	13	0007680853357	BARILLA	SPAGHETTI PASTA PLUS REGULAR	0	OZ	3	K2	20	10.8	216	2.7	10.75	1.4
2	5	71	13	0007680853356	BARILLA	SPAGHETTI THIN PASTA PLUS	0	OZ	3	K2	20	11.7	234	2.8	10.71	1.28
2	5	72	13	0007680800032	BARILLA	PASTA PLUS FARFALLE	0	OZ	3	K3	12	3	36	7.36	4.86	2.84
3																
3	1	9	26	0007680800584	BARILLA	SPAGHETTI WHOLE GRAIN	16	OZ	2	K1	20	7.2	144	2.7	10.75	1.4
3	1	10	26	0007680800388	BARILLA	SPAGHETTI GF	12	OZ	2	K1	12	13.33	160	2.7	10.65	1.3
3	2	27	26	0007680800389	BARILLA	PENNE GF	12	OZ	3	K3	8	4.88	39	7.5	4.9	2.4
3	2	28	26	0007680800391	BARILLA	MACARONI ELBOW GF	12	OZ	2	K3	8	4	32	7.45	4.9	2
3	2	29	26	0084279810520	FREEDOMCHO	PASTA RIGATONI	16	OZ	2	K1	12	1.83	22	7.34	5.11	3.06
3	2	30	26	0084279810517	FREEDOMCHO	PASTA LASAGNA	16	OZ	2	K2	12	3	36	4.11	10.85	2.65

Shelf	Bay	Loc ID	Notch	UPC	Brand	Description	Size	UOM	NOF	RSL	CS/PK	Cases	Packout	Height	Width	Depth
3	3	43	26	0002409407007	DECECCO	GOURMET PASTA LINGUINE	16	OZ	3	K1	20	9.15	183	3.2	11	1.4
3	4	58	26	0002920000212	MUELLERS	PASTA SPAGHETTI	16	OZ	3	K1	20	9.3	186	2.85	10.75	1.4
3	4	59	26	0002920000220	MUELLERS	PASTA LINGUINI	16	OZ	3	K2	20	9.3	186	2.85	10.75	1.4
3	5	73	26	0074747910005	RAOS	DRY FUSILLI	16.00	OZ	2	K1	6	3	18	6.89	5.12	2.76
3	5	74	26	0074747910012	RAOS	DRY FARFALLE	16.00	OZ	2	K1	6	1	6	7.09	5.12	7.09
3	5	75	26	0074747910013	RAOS	DRY RIGATONI	16.00	OZ	2	K1	6	3	18	6.69	5.12	2.76
3	5	76	26	0074747910006	RAOS	DRY PENNE	16.00	OZ	2	K1	6	3.33	20	6.69	4.33	2.56
4																
4	1	11	39	0007680851504	BARILLA	SPAGHETTI THICK	16	OZ	2	K1	20	6	120	2.7	10.7	1.3
4	1	12	39	0007680850106	BARILLA	ANGEL HAIR	16	OZ	2	K1	20	6	120	2.7	10.7	1.3
4	2	31	39	0007680828017	BARILLA	LINGUINI	16	OZ	2	K1	20	6	120	2.7	12	1.3
4	2	32	39	0084279810518	FREEDOMCHO	PASTA LINGUINE	16	OZ	2	K1	20	5.4	108	2.74	10.64	1.37
4	3	44	39	0084279810516	FREEDOMCHO	PASTA FETTUCCINE	16	OZ	2	K1	20	5.4	108	2.82	10.69	1.41
4	3	45	39	0002409407009	DECECCO	GOURMET PASTA ANGEL HAIR	16	OZ	2	K1	20	3.6	72	3.2	11	1.4
4	3	46	39	0002409407093	DECECCO	PASTA FARRALLE BOWIES	16	OZ	2	K1	12	1.17	14	7.11	5.2	3.38
4	4	60	39	0002920000214	MUELLERS	SPAGHETTI THIN	16	OZ	2	K1	20	5.4	108	2.85	10.75	1.4
4	4	61	39	0002920000206	MUELLERS	PASTA ANGEL HAIR	16	OZ	2	K1	20	5.1	102	2.8	10.9	1.45
4	5	77	39	0074747910001	RAOS	DRY LINGUINIE	16.00	OZ	2	K1	15	5.87	88	3.15	10.51	1.18
4	5	78	39	0074747910000	RAOS	DRY SPAGHETTI	16.00	OZ	2	K1	15	5.87	88	3.15	10.51	1.18
4	5	79	39	0085718300534	BANZA	PASTA CHICKPEA CAVATAPPI	8	OZ	2	K1	6	5	30	6.75	4.75	2.05
5																
5	1	13	50	0007680828008	BARILLA	SPAGHETTI	16	OZ	2	K1	20	8	160	2.7	12	1.3
5	1	14	50	0007680828009	BARILLA	SPAGHETTI THIN	16	OZ	2	K1	20	8	160	2.7	10.7	1.3
5	2	33	50	0084279810526	FREEDOMCHO	PASTA SPAGHETTI	16	OZ	2	K1	20	7.2	144	2.75	10.64	1.4
5	2	34	50	0084279810527	FREEDOMCHO	PASTA SPAGHETTI THIN	16	OZ	2	K1	20	7.2	144	2.72	10.66	1.4
5	3	47	50	0084279810514	FREEDOMCHO	PASTA ANGEL HAIR	16	OZ	2	K1	20	6.8	136	2.77	10.6	1.45
5	3	48	50	0002409407011	DECECCO	GOURMET PASTA SPAGHETTI THIN	16	OZ	2	K1	20	5.4	108	3.2	11	1.4
5	3	49	50	0002409407034	DECECCO	PASTA FUSILLI	16	OZ	2	K1	12	1.67	20	7.11	5.2	3.38
5	4	62	50	0002920000301	MUELLERS	PASTA LASAGNA	16	OZ	2	K2	12	3.83	46	4.2	11.25	2.75
5	4	63	50	0002920000352	MUELLERS	PASTA SPAGHETTI	32	OZ	2	K2	12	6.67	80	2.8	10.95	2.6
5	5	80	50	0085718300512	BANZA	PASTA SPAGHETTI CHICKPEA	8	OZ	1	K1	12	8	96	2.56	10.75	1.06
5	5	81	50	0085718300500	BANZA	PASTA ORG CHICKPEA PENNE	8	OZ	2	K1	6	8.33	50	6.9	4.85	1.6
5	5	82	50	0085718300501	BANZA	PASTA ORG ROTINI CHICKPEA	8	OZ	2	K1	6	6.67	40	6.95	4.95	1.8
5	5	83	50	0085718300503	BANZA	PASTA ORG SHELL CHICKPEA	8	OZ	2	K1	6	6.67	40	6.95	4.9	1.8
5	5	84	50	0085718300502	BANZA	PASTA CHICKPEA ELBOW	8	OZ	2	K1	6	6.67	40	6.88	4.83	1.49
6																
6	1	15	64	0007680850738	BARILLA	FETTUCCINE	16	OZ	2	K1	20	7.6	152	2.9	10.7	1.35
6	1	16	64	0007680851708	BARILLA	PASTA SHELLS JUMBO	12	OZ	2	K2	12	1.67	20	6.3	8.1	3.45
6	1	17	64	0007680851709	BARILLA	PASTA MANICOTTI	8	OZ	2	K2	12	3	36	5.75	9.9	2.75
6	2	35	64	0089505900061	BARILLA	LASAGNA WAVY	16	OZ	1	K1	12	2.25	27	4	10.85	2.8

Shelf	Bay	Loc ID	Notch	UPC	Brand	Description	Size	UOM	NOF	RSL	CS/PK	Cases	Packout	Height	Width	Depth
6	2	36	64	0007680851558	BARILLA	LASAGNA PASTA OVEN READY	9	OZ	2	K1	12	7	84	3.8	7.45	1.75
6	2	37	64	0084279810524	FREEDOMCHO	PASTA SPAGHETTI POT SIZE	16	OZ	2	K1	16	4.5	72	3.65	5.67	2.05
6	3	50	64	0084279810523	FREEDOMCHO	PASTA SPAGHETTI THIN POT SIZE	16	OZ	2	K2	16	4.5	72	3.62	5.62	2.08
6	3	51	64	0084279810525	FREEDOMCHO	PASTA ANGEL HAIR POT SIZE	16	OZ	2	K2	16	4.5	72	3.64	5.64	2.08
6	3	52	64	0002409407012	DECECCO	GOURMET PASTA SPAGHETTI	16	OZ	2	K1	20	6.1	122	3.2	11	1.4
6	4	64	64	0008147534789	ALDENTE	GOURMET SPINACH FETTUCCINE	12	OZ	2	K3	6	2.67	16	11.14	4.89	3.05
6	4	65	64	0008147599847	ALDENTE	GOURMET GARLIC PARSL FETTUCCIN	12	OZ	2	K3	6	2	12	8.95	6.05	4.05
6	4	66	64	0002920090794	MUELLERS	PASTA ANGEL HAIR POT SIZE	16	OZ	2	K1	16	4.13	66	3.65	5.75	2.35
6	4	67	64	0002920090795	MUELLERS	PASTA SPAGHETTI THIN POT SIZE	16	OZ	2	K1	16	4.13	66	3.75	5.8	2.25
6	4	68	64	0002920090796	MUELLERS	PASTA SPAGHETTI POT SIZE	16	OZ	2	K1	16	4.13	66	3.75	5.8	2.3
6	5	85	64	0004601516793	VEGGIECRAF	PASTA CAULI SPAGHETTI	8	OZ	2	K3	6	42.67	256	2.75	11	0.79
6	5	86	64	0004601516792	VEGGIECRAF	PASTA CAULI PENNE	8	OZ	2	K3	6	5.33	32	6.7	4.9	1.9
6	5	87	64	0004601516798	VEGGIECRAF	PASTA ZUC PENNE	8	OZ	2	K3	6	5.33	32	6.7	4.9	1.9

ADDED PRODUCT

Barcode	UPC	Brand	Description	Position #	Status	RSL

DELETED PRODUCT

Barcode	UPC	Brand	Description	Position #	Status	RSL