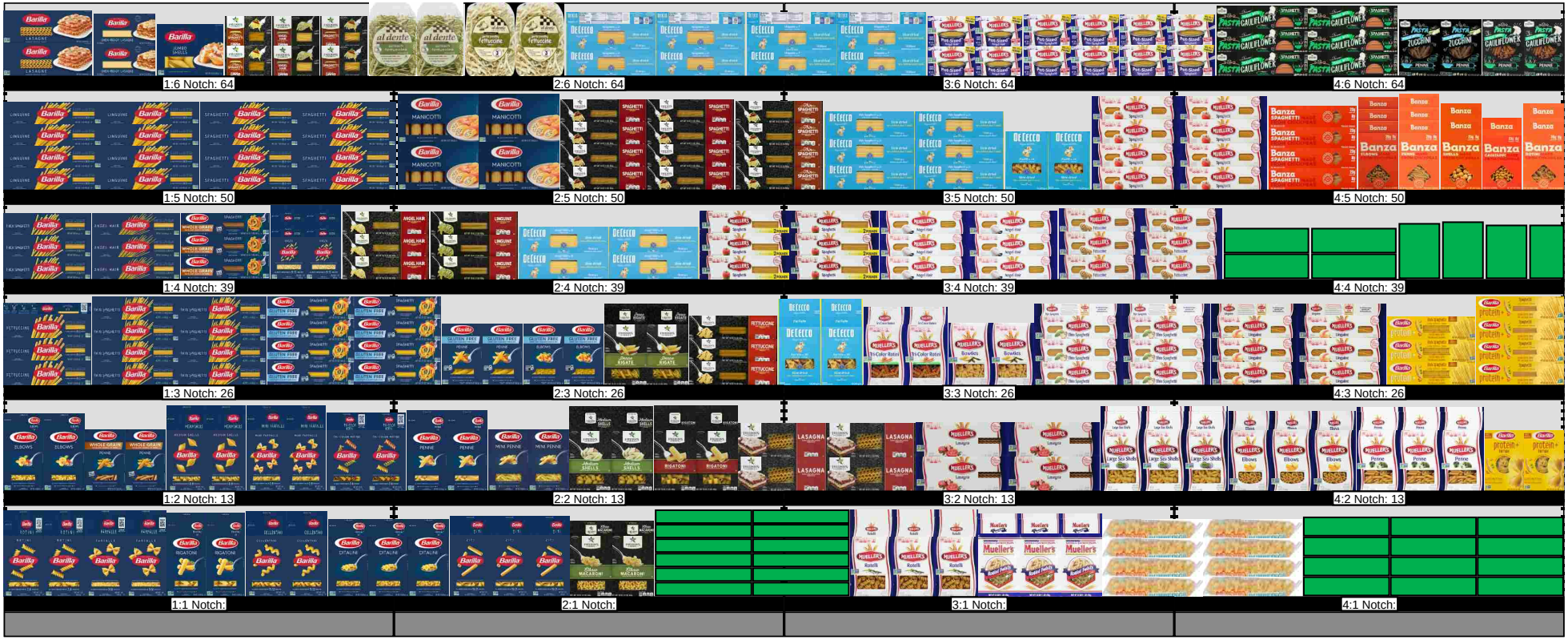
1:6 Notch: 64
2:6 Notch: 64
3:6 Notch: 64
4:6 Notch: 64
1:5 Notch: 50
2:5 Notch: 50
3:5 Notch: 50
4:5 Notch: 50
1:4 Notch: 39
2:4 Notch: 39
3:4 Notch: 39
4:4 Notch: 39
1:3 Notch: 26
2:3 Notch: 26
3:3 Notch: 26
4:3 Notch: 26
1:2 Notch: 13
2:2 Notch: 13
3:2 Notch: 13
4:2 Notch: 13
1:1 Notch:
2:1 Notch:
3:1 Notch:
4:1 Notch:

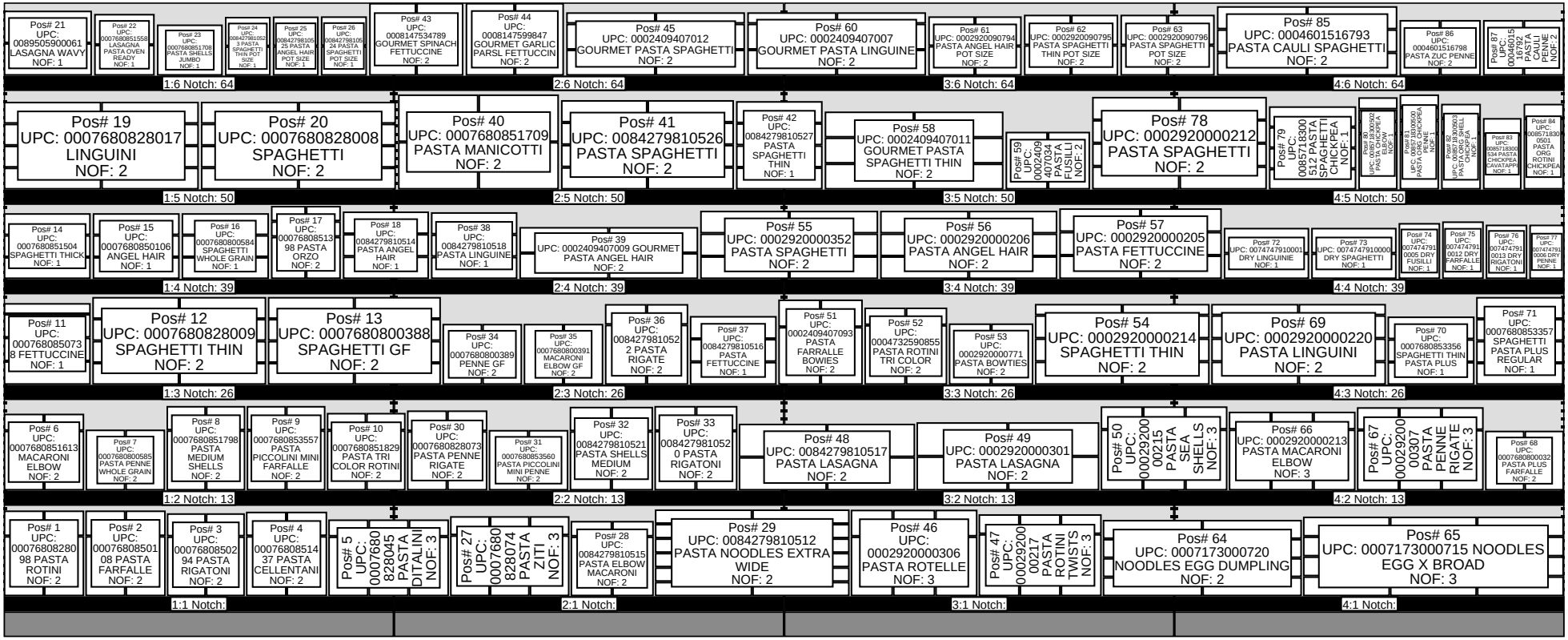
Pos# 21 UPC: 0089505900061 LASAGNA WAVY NOF: 1
Pos# 22 UPC: 0007680851558 LASAGNA PASTA OVEN READY NOF: 1
Pos# 23 UPC: 0007680851708 PASTA SHELLS JUMBO NOF: 1
Pos# 24 UPC: 0084279810523 PASTA SPAGHETTI THIN POT SIZE NOF: 1
Pos# 25 UPC: 0084279810525 PASTA ANGEL HAIR POT SIZE NOF: 1
Pos# 26 UPC: 0084279810524 PASTA SPAGHETTI POT SIZE NOF: 1
Pos# 43 UPC: 0008147534789 GOURMET SPINACH FETTUCCINE NOF: 2
Pos# 44 UPC: 0008147599847 GOURMET GARLIC PARSL FETTUCCIN NOF: 2
Pos# 45 UPC: 0002409407012 GOURMET PASTA SPAGHETTI NOF: 2
Pos# 60 UPC: 0002409407007 GOURMET PASTA LINGUINE NOF: 2
Pos# 61 UPC: 0002920090794 PASTA ANGEL HAIR POT SIZE NOF: 2
Pos# 62 UPC: 0002920090795 PASTA SPAGHETTI THIN POT SIZE NOF: 2
Pos# 63 UPC: 0002920090796 PASTA SPAGHETTI POT SIZE NOF: 2
Pos# 85 UPC: 0004601516793 PASTA CAULI SPAGHETTI NOF: 2
Pos# 86 UPC: 0004601516798 PASTA ZUC PENNE NOF: 2
Pos# 87 UPC: 0004601516792 PASTA PENNE NOF: 2
1:6 Notch: 64
2:6 Notch: 64
3:6 Notch: 64
4:6 Notch: 64
Pos# 19 UPC: 0007680828017 LINGUINI NOF: 2
Pos# 20 UPC: 0007680828008 SPAGHETTI NOF: 2
Pos# 40 UPC: 0007680851709 PASTA MANICOTTI NOF: 2
Pos# 41 UPC: 0084279810526 PASTA SPAGHETTI NOF: 2
Pos# 42 UPC: 0084279810527 PASTA SPAGHETTI THIN NOF: 1
Pos# 58 UPC: 0002409407011 GOURMET PASTA SPAGHETTI THIN NOF: 2
Pos# 59 UPC: 0002409407034 PASTA FUSILLI NOF: 2
Pos# 78 UPC: 0002920000212 PASTA SPAGHETTI NOF: 2
Pos# 79 UPC: 0085718300512 PASTA SPAGHETTI CHICKPEA NOF: 1
Pos# 80 UPC: 0085718300502 PASTA CHICKPEA ELBOW NOF: 1
Pos# 81 UPC: 0085718300510 PASTA ORG CHICKPEA PENNE NOF: 1
Pos# 82 UPC: 0085718300003 PASTA ORG SHELL CHICKPEA NOF: 1
Pos# 83 UPC: 0085718300534 PASTA CHICKPEA CAVATAPPI NOF: 1
Pos# 84 UPC: 0085718300501 PASTA ORG ROTINI CHICKPEA NOF: 1
1:5 Notch: 50
2:5 Notch: 50
3:5 Notch: 50
4:5 Notch: 50
Pos# 14 UPC: 0007680851504 SPAGHETTI THICK NOF: 1
Pos# 15 UPC: 0007680850106 ANGEL HAIR NOF: 1
Pos# 16 UPC: 0007680800584 SPAGHETTI WHOLE GRAIN NOF: 1
Pos# 17 UPC: 0007680851398 PASTA ORZO NOF: 2
Pos# 18 UPC: 0084279810514 PASTA ANGEL HAIR NOF: 1
Pos# 38 UPC: 0084279810518 PASTA LINGUINE NOF: 1
Pos# 39 UPC: 0002409407009 GOURMET PASTA ANGEL HAIR NOF: 2
Pos# 55 UPC: 0002920000352 PASTA SPAGHETTI NOF: 2
Pos# 56 UPC: 0002920000206 PASTA ANGEL HAIR NOF: 2
Pos# 57 UPC: 0002920000205 PASTA FETTUCCINE NOF: 2
Pos# 72 UPC: 0074747910001 DRY LINGUINIE NOF: 1
Pos# 73 UPC: 0074747910000 DRY SPAGHETTI NOF: 1
Pos# 74 UPC: 0074747910005 DRY FUSILLI NOF: 1
Pos# 75 UPC: 0074747910012 DRY FARFALLE NOF: 1
Pos# 76 UPC: 0074747910013 DRY RIGATONI NOF: 1
Pos# 77 UPC: 0074747910006 DRY PENNE NOF: 1
1:4 Notch: 39
2:4 Notch: 39
3:4 Notch: 39
4:4 Notch: 39
Pos# 11 UPC: 0007680850738 FETTUCCINE NOF: 1
Pos# 12 UPC: 0007680828009 SPAGHETTI THIN NOF: 2
Pos# 13 UPC: 0007680800388 SPAGHETTI GF NOF: 2
Pos# 34 UPC: 0007680800389 PENNE GF NOF: 2
Pos# 35 UPC: 0007680800391 MACARONI ELBOW GF NOF: 2
Pos# 36 UPC: 0084279810522 PASTA RIGATE NOF: 2
Pos# 37 UPC: 0084279810516 PASTA FETTUCCINE NOF: 1
Pos# 51 UPC: 0002409407093 PASTA FARRALLE BOWIES NOF: 2
Pos# 52 UPC: 0004732590855 PASTA ROTINI TRI COLOR NOF: 2
Pos# 53 UPC: 0002920000771 PASTA BOWTIES NOF: 2
Pos# 54 UPC: 0002920000214 SPAGHETTI THIN NOF: 2
Pos# 69 UPC: 0002920000220 PASTA LINGUINI NOF: 2
Pos# 70 UPC: 0007680853356 SPAGHETTI THIN PASTA PLUS NOF: 1
Pos# 71 UPC: 0007680853357 SPAGHETTI PASTA PLUS REGULAR NOF: 1
1:3 Notch: 26
2:3 Notch: 26
3:3 Notch: 26
4:3 Notch: 26
Pos# 6 UPC: 0007680851613 MACARONI ELBOW NOF: 2
Pos# 7 UPC: 0007680800585 PASTA PENNE WHOLE GRAIN NOF: 2
Pos# 8 UPC: 0007680851798 PASTA MEDIUM SHELLS NOF: 2
Pos# 9 UPC: 0007680853557 PASTA PICCOLINI MINI FARFALLE NOF: 2
Pos# 10 UPC: 0007680851829 PASTA TRI COLOR ROTINI NOF: 2
Pos# 30 UPC: 0007680828073 PASTA PENNE RIGATE NOF: 2
Pos# 31 UPC: 0007680853560 PASTA PICCOLINI MINI PENNE NOF: 2
Pos# 32 UPC: 0084279810521 PASTA SHELLS MEDIUM NOF: 2
Pos# 33 UPC: 0084279810520 PASTA RIGATONI NOF: 2
Pos# 48 UPC: 0084279810517 PASTA LASAGNA NOF: 2
Pos# 49 UPC: 0002920000301 PASTA LASAGNA NOF: 2
Pos# 50 UPC: 0002920000215 PASTA SEA SHELLS NOF: 3
Pos# 66 UPC: 0002920000213 PASTA MACARONI ELBOW NOF: 3
Pos# 67 UPC: 0002920000307 PASTA PENNE RIGATE NOF: 3
Pos# 68 UPC: 0007680800032 PASTA PLUS FARFALLE NOF: 2
1:2 Notch: 13
2:2 Notch: 13
3:2 Notch: 13
4:2 Notch: 13
Pos# 1 UPC: 0007680828098 PASTA ROTINI NOF: 2
Pos# 2 UPC: 0007680850108 PASTA FARFALLE NOF: 2
Pos# 3 UPC: 0007680850294 PASTA RIGATONI NOF: 2
Pos# 4 UPC: 0007680851437 PASTA CELLENTANI NOF: 2
Pos# 5 UPC: 0007680828045 PASTA DITALINI NOF: 3
Pos# 27 UPC: 0007680828074 PASTA ZITI NOF: 3
Pos# 28 UPC: 0084279810515 PASTA ELBOW MACARONI NOF: 2
Pos# 29 UPC: 0084279810512 PASTA NOODLES EXTRA WIDE NOF: 2
Pos# 46 UPC: 0002920000306 PASTA ROTELLE NOF: 3
Pos# 47 UPC: 0002920000217 PASTA ROTINI TWISTS NOF: 3
Pos# 64 UPC: 0007173000720 NOODLES EGG DUMPLING NOF: 2
Pos# 65 UPC: 0007173000715 NOODLES EGG X BROAD NOF: 3
1:1 Notch:
2:1 Notch:
3:1 Notch:
4:1 Notch:

| Shelf | Bay | Loc ID | Notch | UPC | Brand | Description | Size | UOM | NOF | RSL | CS/PK | Cases | Packout | Height | Width | Depth |
|---|---|---|---|---|---|---|---|---|---|---|---|---|---|---|---|---|
| 1 | | | | | | | | | | | | | | | | |
| 1 | 1 | 1 | | 0007680828098 | BARILLA | PASTA ROTINI | 16 | OZ | 2 | K1 | 12 | 1.83 | 22 | 7.4 | 4.95 | 3.15 |
| 1 | 1 | 2 | | 0007680850108 | BARILLA | PASTA FARFALLE | 16 | OZ | 2 | K1 | 12 | 1.83 | 22 | 7.4 | 4.95 | 3.15 |
| 1 | 1 | 3 | | 0007680850294 | BARILLA | PASTA RIGATONI | 16 | OZ | 2 | K1 | 12 | 2 | 24 | 7.36 | 4.8 | 2.85 |
| 1 | 1 | 4 | | 0007680851437 | BARILLA | PASTA CELLENTANI | 16 | OZ | 2 | K1 | 12 | 1.83 | 22 | 7.4 | 5 | 3 |
| 1 | 1 | 5 | | 0007680828045 | BARILLA | PASTA DITALINI | 16 | OZ | 3 | K2 | 16 | 2.81 | 45 | 7.35 | 4.95 | 2.1 |
| 1 | 2 | 27 | | 0007680828074 | BARILLA | PASTA ZITI | 16 | OZ | 3 | K2 | 12 | 3.5 | 42 | 7.5 | 4.9 | 2.35 |
| 1 | 2 | 28 | | 0084279810515 | FREEDOMCHO | PASTA ELBOW MACARONI | 16 | OZ | 2 | K1 | 20 | 1.6 | 32 | 7.35 | 5.12 | 1.92 |
| 1 | 2 | 29 | | 0084279810512 | FREEDOMCHO | PASTA NOODLES EXTRA WIDE | 16 | OZ | 2 | K2 | 12 | 3 | 36 | 7.92 | 11.98 | 1.78 |
| 1 | 3 | 46 | | 0002920000306 | MUELLERS | PASTA ROTELLE | 16 | OZ | 3 | K1 | 12 | 2.5 | 30 | 7.35 | 5.2 | 3.3 |
| 1 | 3 | 47 | | 0002920000217 | MUELLERS | PASTA ROTINI TWISTS | 16 | OZ | 3 | K2 | 12 | 3.25 | 39 | 7.65 | 5.05 | 2.44 |
| 1 | 4 | 64 | | 0007173000720 | NOYOLKS | NOODLES EGG DUMPLING | 12 | OZ | 2 | K1 | 12 | 2 | 24 | 7.85 | 12.25 | 2.35 |
| 1 | 4 | 65 | | 0007173000715 | NOYOLKS | NOODLES EGG X BROAD | 12 | OZ | 3 | K1 | 12 | 3 | 36 | 7.75 | 10.7 | 2.45 |
| 2 | | | | | | | | | | | | | | | | |
| 2 | 1 | 6 | 13 | 0007680851613 | BARILLA | MACARONI ELBOW | 16 | OZ | 2 | K1 | 16 | 1.88 | 30 | 7.35 | 4.95 | 2.1 |
| 2 | 1 | 7 | 13 | 0007680800585 | BARILLA | PASTA PENNE WHOLE GRAIN | 16.00 | OZ | 2 | K3 | 12 | 1.67 | 20 | 7.5 | 4.9 | 2.5 |
| 2 | 1 | 8 | 13 | 0007680851798 | BARILLA | PASTA MEDIUM SHELLS | 16 | OZ | 2 | K1 | 12 | 1.83 | 22 | 7.4 | 4.85 | 3 |
| 2 | 1 | 9 | 13 | 0007680853557 | BARILLA | PASTA PICCOLINI MINI FARFALLE | 16 | OZ | 2 | K2 | 12 | 1.83 | 22 | 7.4 | 4.85 | 3 |
| 2 | 1 | 10 | 13 | 0007680851829 | BARILLA | PASTA TRI COLOR ROTINI | 12 | OZ | 2 | K1 | 16 | 1.88 | 30 | 7.4 | 4.85 | 2.15 |
| 2 | 2 | 30 | 13 | 0007680828073 | BARILLA | PASTA PENNE RIGATE | 16 | OZ | 2 | K1 | 12 | 2.17 | 26 | 7.3 | 4.95 | 2.55 |
| 2 | 2 | 31 | 13 | 0007680853560 | BARILLA | PASTA PICCOLINI MINI PENNE | 16.00 | OZ | 2 | K3 | 12 | 1.67 | 20 | 7.45 | 4.9 | 2.5 |
| 2 | 2 | 32 | 13 | 0084279810521 | FREEDOMCHO | PASTA SHELLS MEDIUM | 16 | OZ | 2 | K1 | 12 | 1.83 | 22 | 7.29 | 5.13 | 3.01 |
| 2 | 2 | 33 | 13 | 0084279810520 | FREEDOMCHO | PASTA RIGATONI | 16 | OZ | 2 | K1 | 12 | 1.83 | 22 | 7.34 | 5.11 | 3.06 |
| 2 | 3 | 48 | 13 | 0084279810517 | FREEDOMCHO | PASTA LASAGNA | 16 | OZ | 2 | K2 | 12 | 3 | 36 | 4.11 | 10.85 | 2.65 |
| 2 | 3 | 49 | 13 | 0002920000301 | MUELLERS | PASTA LASAGNA | 16 | OZ | 2 | K2 | 12 | 3 | 36 | 4.2 | 11.25 | 2.75 |
| 2 | 3 | 50 | 13 | 0002920000215 | MUELLERS | PASTA SEA SHELLS | 16 | OZ | 3 | K1 | 12 | 3 | 36 | 7.5 | 5.2 | 2.85 |
| 2 | 4 | 66 | 13 | 0002920000213 | MUELLERS | PASTA MACARONI ELBOW | 16 | OZ | 3 | K1 | 20 | 2.1 | 42 | 7.5 | 5.2 | 2.2 |
| 2 | 4 | 67 | 13 | 0002920000307 | MUELLERS | PASTA PENNE RIGATE | 16 | OZ | 3 | K1 | 12 | 3 | 36 | 7.45 | 5.2 | 2.8 |
| 2 | 4 | 68 | 13 | 0007680800032 | BARILLA | PASTA PLUS FARFALLE | 14.50 | OZ | 2 | K3 | 12 | 1.5 | 18 | 7.36 | 4.86 | 2.84 |
| 3 | | | | | | | | | | | | | | | | |
| 3 | 1 | 11 | 26 | 0007680850738 | BARILLA | FETTUCCINE | 16 | OZ | 1 | K1 | 20 | 3.25 | 65 | 2.9 | 10.7 | 1.35 |
| 3 | 1 | 12 | 26 | 0007680828009 | BARILLA | SPAGHETTI THIN | 16 | OZ | 2 | K1 | 20 | 8 | 160 | 2.7 | 10.7 | 1.3 |
| 3 | 1 | 13 | 26 | 0007680800388 | BARILLA | SPAGHETTI GF | 12 | OZ | 2 | K1 | 12 | 13.33 | 160 | 2.7 | 10.65 | 1.3 |
| 3 | 2 | 34 | 26 | 0007680800389 | BARILLA | PENNE GF | 12.00 | OZ | 2 | K3 | 8 | 2.5 | 20 | 7.5 | 4.9 | 2.4 |
| 3 | 2 | 35 | 26 | 0007680800391 | BARILLA | MACARONI ELBOW GF | 12.00 | OZ | 2 | K3 | 8 | 3 | 24 | 7.5 | 4.9 | 2.1 |
| 3 | 2 | 36 | 26 | 0084279810522 | FREEDOMCHO | PASTA RIGATE | 16 | OZ | 2 | K1 | 12 | 2.17 | 26 | 7.39 | 5.13 | 2.54 |
| 3 | 2 | 37 | 26 | 0084279810516 | FREEDOMCHO | PASTA FETTUCCINE | 16 | OZ | 1 | K1 | 20 | 2.7 | 54 | 2.82 | 10.69 | 1.41 |
| 3 | 3 | 51 | 26 | 0002409407093 | DECECCO | PASTA FARRALLE BOWIES | 16 | OZ | 2 | K1 | 12 | 1.67 | 20 | 7.11 | 5.2 | 3.38 |
| 3 | 3 | 52 | 26 | 0004732590855 | MUELLERS | PASTA ROTINI TRI COLOR | 12 | OZ | 2 | K1 | 12 | 2.5 | 30 | 7.35 | 5.1 | 2.15 |
| 3 | 3 | 53 | 26 | 0002920000771 | MUELLERS | PASTA BOWTIES | 12 | OZ | 2 | K1 | 12 | 1.5 | 18 | 7.55 | 5.2 | 2.85 |

| Shelf | Bay | Loc ID | Notch | UPC | Brand | Description | Size | UOM | NOF | RSL | CS/PK | Cases | Packout | Height | Width | Depth |
|---|---|---|---|---|---|---|---|---|---|---|---|---|---|---|---|---|
| 3 | 3 | 54 | 26 | 0002920000214 | MUELLERS | SPAGHETTI THIN | 16 | OZ | 2 | K1 | 20 | 6.2 | 124 | 2.85 | 10.75 | 1.4 |
| 3 | 4 | 69 | 26 | 0002920000220 | MUELLERS | PASTA LINGUINI | 16 | OZ | 2 | K2 | 20 | 6.2 | 124 | 2.85 | 10.75 | 1.4 |
| 3 | 4 | 70 | 26 | 0007680853356 | BARILLA | SPAGHETTI THIN PASTA PLUS | 0 | OZ | 1 | K2 | 20 | 3 | 60 | 2.8 | 10.71 | 1.28 |
| 3 | 4 | 71 | 26 | 0007680853357 | BARILLA | SPAGHETTI PASTA PLUS REGULAR | 0 | OZ | 1 | K2 | 20 | 3.6 | 72 | 2.7 | 10.75 | 1.4 |
| 4 | | | | | | | | | | | | | | | | |
| 4 | 1 | 14 | 39 | 0007680851504 | BARILLA | SPAGHETTI THICK | 16 | OZ | 1 | K1 | 20 | 3 | 60 | 2.7 | 10.7 | 1.3 |
| 4 | 1 | 15 | 39 | 0007680850106 | BARILLA | ANGEL HAIR | 16 | OZ | 1 | K1 | 20 | 3 | 60 | 2.7 | 10.7 | 1.3 |
| 4 | 1 | 16 | 39 | 0007680800584 | BARILLA | SPAGHETTI WHOLE GRAIN | 16 | OZ | 1 | K1 | 20 | 2.7 | 54 | 2.7 | 10.75 | 1.4 |
| 4 | 1 | 17 | 39 | 0007680851398 | BARILLA | PASTA ORZO | 16 | OZ | 2 | K1 | 16 | 2.63 | 42 | 5.2 | 4.3 | 1.9 |
| 4 | 1 | 18 | 39 | 0084279810514 | FREEDOMCHO | PASTA ANGEL HAIR | 16 | OZ | 1 | K1 | 20 | 2.55 | 51 | 2.77 | 10.6 | 1.45 |
| 4 | 2 | 38 | 39 | 0084279810518 | FREEDOMCHO | PASTA LINGUINE | 16 | OZ | 1 | K1 | 20 | 2.7 | 54 | 2.74 | 10.64 | 1.37 |
| 4 | 2 | 39 | 39 | 0002409407009 | DECECCO | GOURMET PASTA ANGEL HAIR | 16 | OZ | 2 | K1 | 20 | 3.6 | 72 | 3.2 | 11 | 1.4 |
| 4 | 3 | 55 | 39 | 0002920000352 | MUELLERS | PASTA  SPAGHETTI | 32 | OZ | 2 | K2 | 12 | 5 | 60 | 2.8 | 10.95 | 2.6 |
| 4 | 3 | 56 | 39 | 0002920000206 | MUELLERS | PASTA  ANGEL HAIR | 16 | OZ | 2 | K1 | 20 | 5.1 | 102 | 2.8 | 10.9 | 1.45 |
| 4 | 3 | 57 | 39 | 0002920000205 | MUELLERS | PASTA FETTUCCINE | 16 | OZ | 2 | K2 | 20 | 6 | 120 | 2.9 | 10 | 1.28 |
| 4 | 4 | 72 | 39 | 0074747910001 | RAOS | DRY LINGUINIE | 16.00 | OZ | 1 | K1 | 15 | 2.93 | 44 | 3.15 | 10.51 | 1.18 |
| 4 | 4 | 73 | 39 | 0074747910000 | RAOS | DRY SPAGHETTI | 16.00 | OZ | 1 | K1 | 15 | 2.93 | 44 | 3.15 | 10.51 | 1.18 |
| 4 | 4 | 74 | 39 | 0074747910005 | RAOS | DRY FUSILLI | 16.00 | OZ | 1 | K1 | 6 | 1.5 | 9 | 6.89 | 5.12 | 2.76 |
| 4 | 4 | 75 | 39 | 0074747910012 | RAOS | DRY FARFALLE | 16.00 | OZ | 1 | K1 | 6 | 0.5 | 3 | 7.09 | 5.12 | 7.09 |
| 4 | 4 | 76 | 39 | 0074747910013 | RAOS | DRY RIGATONI | 16.00 | OZ | 1 | K1 | 6 | 1.5 | 9 | 6.69 | 5.12 | 2.76 |
| 4 | 4 | 77 | 39 | 0074747910006 | RAOS | DRY PENNE | 16.00 | OZ | 1 | K1 | 6 | 1.67 | 10 | 6.69 | 4.33 | 2.56 |
| 5 | | | | | | | | | | | | | | | | |
| 5 | 1 | 19 | 50 | 0007680828017 | BARILLA | LINGUINI | 16 | OZ | 2 | K1 | 20 | 8 | 160 | 2.7 | 12 | 1.3 |
| 5 | 1 | 20 | 50 | 0007680828008 | BARILLA | SPAGHETTI | 16 | OZ | 2 | K1 | 20 | 8 | 160 | 2.7 | 12 | 1.3 |
| 5 | 2 | 40 | 50 | 0007680851709 | BARILLA | PASTA MANICOTTI | 8.00 | OZ | 2 | K2 | 12 | 3 | 36 | 5.85 | 9.9 | 2.75 |
| 5 | 2 | 41 | 50 | 0084279810526 | FREEDOMCHO | PASTA SPAGHETTI | 16 | OZ | 2 | K1 | 20 | 7.2 | 144 | 2.75 | 10.64 | 1.4 |
| 5 | 2 | 42 | 50 | 0084279810527 | FREEDOMCHO | PASTA SPAGHETTI THIN | 16 | OZ | 1 | K1 | 20 | 3.6 | 72 | 2.72 | 10.66 | 1.4 |
| 5 | 3 | 58 | 50 | 0002409407011 | DECECCO | GOURMET PASTA SPAGHETTI THIN | 16 | OZ | 2 | K1 | 20 | 5.4 | 108 | 3.2 | 11 | 1.4 |
| 5 | 3 | 59 | 50 | 0002409407034 | DECECCO | PASTA FUSILLI | 16 | OZ | 2 | K1 | 12 | 1.17 | 14 | 7.11 | 5.2 | 3.38 |
| 5 | 4 | 78 | 50 | 0002920000212 | MUELLERS | PASTA  SPAGHETTI | 16 | OZ | 2 | K1 | 20 | 7.2 | 144 | 2.85 | 10.75 | 1.4 |
| 5 | 4 | 79 | 50 | 0085718300512 | BANZA | PASTA SPAGHETTI CHICKPEA | 8 | OZ | 1 | K1 | 12 | 8 | 96 | 2.56 | 10.75 | 1.06 |
| 5 | 4 | 80 | 50 | 0085718300502 | BANZA | PASTA CHICKPEA ELBOW | 8 | OZ | 1 | K1 | 6 | 4.33 | 26 | 6.88 | 4.83 | 1.49 |
| 5 | 4 | 81 | 50 | 0085718300500 | BANZA | PASTA ORG CHICKPEA PENNE | 8 | OZ | 1 | K1 | 6 | 4.17 | 25 | 6.9 | 4.85 | 1.6 |
| 5 | 4 | 82 | 50 | 0085718300503 | BANZA | PASTA ORG SHELL CHICKPEA | 8 | OZ | 1 | K1 | 6 | 3.33 | 20 | 6.95 | 4.9 | 1.8 |
| 5 | 4 | 83 | 50 | 0085718300534 | BANZA | PASTA CHICKPEA CAVATAPPI | 8 | OZ | 1 | K1 | 6 | 2.5 | 15 | 6.75 | 4.75 | 2.05 |
| 5 | 4 | 84 | 50 | 0085718300501 | BANZA | PASTA ORG ROTINI CHICKPEA | 8 | OZ | 1 | K1 | 6 | 3.33 | 20 | 6.95 | 4.95 | 1.8 |
| 6 | | | | | | | | | | | | | | | | |
| 6 | 1 | 21 | 64 | 0089505900061 | BARILLA | LASAGNA WAVY | 16 | OZ | 1 | K1 | 12 | 1.5 | 18 | 4 | 10.85 | 2.8 |
| 6 | 1 | 22 | 64 | 0007680851558 | BARILLA | LASAGNA PASTA OVEN READY | 9 | OZ | 1 | K1 | 12 | 2.33 | 28 | 3.8 | 7.45 | 1.75 |
| 6 | 1 | 23 | 64 | 0007680851708 | BARILLA | PASTA SHELLS JUMBO | 12 | OZ | 1 | K2 | 12 | 0.58 | 7 | 6.3 | 8.1 | 3.45 |

| Shelf | Bay | Loc ID | Notch | UPC | Brand | Description | Size | UOM | NOF | RSL | CS/PK | Cases | Packout | Height | Width | Depth |
|---|---|---|---|---|---|---|---|---|---|---|---|---|---|---|---|---|
| 6 | 1 | 24 | 64 | 0084279810523 | FREEDOMCHO | PASTA SPAGHETTI THIN POT SIZE | 16 | OZ | 1 | K2 | 16 | 1.5 | 24 | 3.62 | 5.62 | 2.08 |
| 6 | 1 | 25 | 64 | 0084279810525 | FREEDOMCHO | PASTA ANGEL HAIR POT SIZE | 16 | OZ | 1 | K2 | 16 | 1.5 | 24 | 3.64 | 5.64 | 2.08 |
| 6 | 1 | 26 | 64 | 0084279810524 | FREEDOMCHO | PASTA SPAGHETTI POT SIZE | 16 | OZ | 1 | K1 | 16 | 1.5 | 24 | 3.65 | 5.67 | 2.05 |
| 6 | 2 | 43 | 64 | 0008147534789 | ALDENTE | GOURMET SPINACH FETTUCCINE | 12.00 | OZ | 2 | K3 | 6 | 2 | 12 | 8.95 | 5.8 | 4.05 |
| 6 | 2 | 44 | 64 | 0008147599847 | ALDENTE | GOURMET GARLIC PARSL FETTUCCIN | 12.00 | OZ | 2 | K3 | 6 | 2 | 12 | 8.95 | 6.05 | 4.05 |
| 6 | 2 | 45 | 64 | 0002409407012 | DECECCO | GOURMET PASTA SPAGHETTI | 16 | OZ | 2 | K1 | 20 | 4.3 | 86 | 3.2 | 11 | 1.4 |
| 6 | 3 | 60 | 64 | 0002409407007 | DECECCO | GOURMET PASTA LINGUINE | 16 | OZ | 2 | K1 | 20 | 4.3 | 86 | 3.2 | 11 | 1.4 |
| 6 | 3 | 61 | 64 | 0002920090794 | MUELLERS | PASTA ANGEL HAIR POT SIZE | 16 | OZ | 2 | K1 | 16 | 2.75 | 44 | 3.65 | 5.75 | 2.35 |
| 6 | 3 | 62 | 64 | 0002920090795 | MUELLERS | PASTA SPAGHETTI THIN POT SIZE | 16 | OZ | 2 | K1 | 16 | 2.75 | 44 | 3.75 | 5.8 | 2.25 |
| 6 | 3 | 63 | 64 | 0002920090796 | MUELLERS | PASTA SPAGHETTI POT SIZE | 16 | OZ | 2 | K1 | 16 | 2.75 | 44 | 3.75 | 5.8 | 2.3 |
| 6 | 4 | 85 | 64 | 0004601516793 | VEGGIECRAF | PASTA CAULI SPAGHETTI | 8.00 | OZ | 2 | K3 | 6 | 26 | 156 | 2.85 | 11.1 | 1 |
| 6 | 4 | 86 | 64 | 0004601516798 | VEGGIECRAF | PASTA ZUC PENNE | 8.00 | OZ | 2 | K3 | 6 | 4 | 24 | 6.85 | 5 | 2.15 |
| 6 | 4 | 87 | 64 | 0004601516792 | VEGGIECRAF | PASTA CAULI PENNE | 8.00 | OZ | 2 | K3 | 6 | 4 | 24 | 6.85 | 5 | 2.15 |

## ADDED PRODUCT

| Barcode | UPC | Brand | Description | Position # | Status | RSL |
|---|---|---|---|---|---|---|

## DELETED PRODUCT

| Barcode | UPC | Brand | Description | Position # | Status | RSL |
|---|---|---|---|---|---|---|