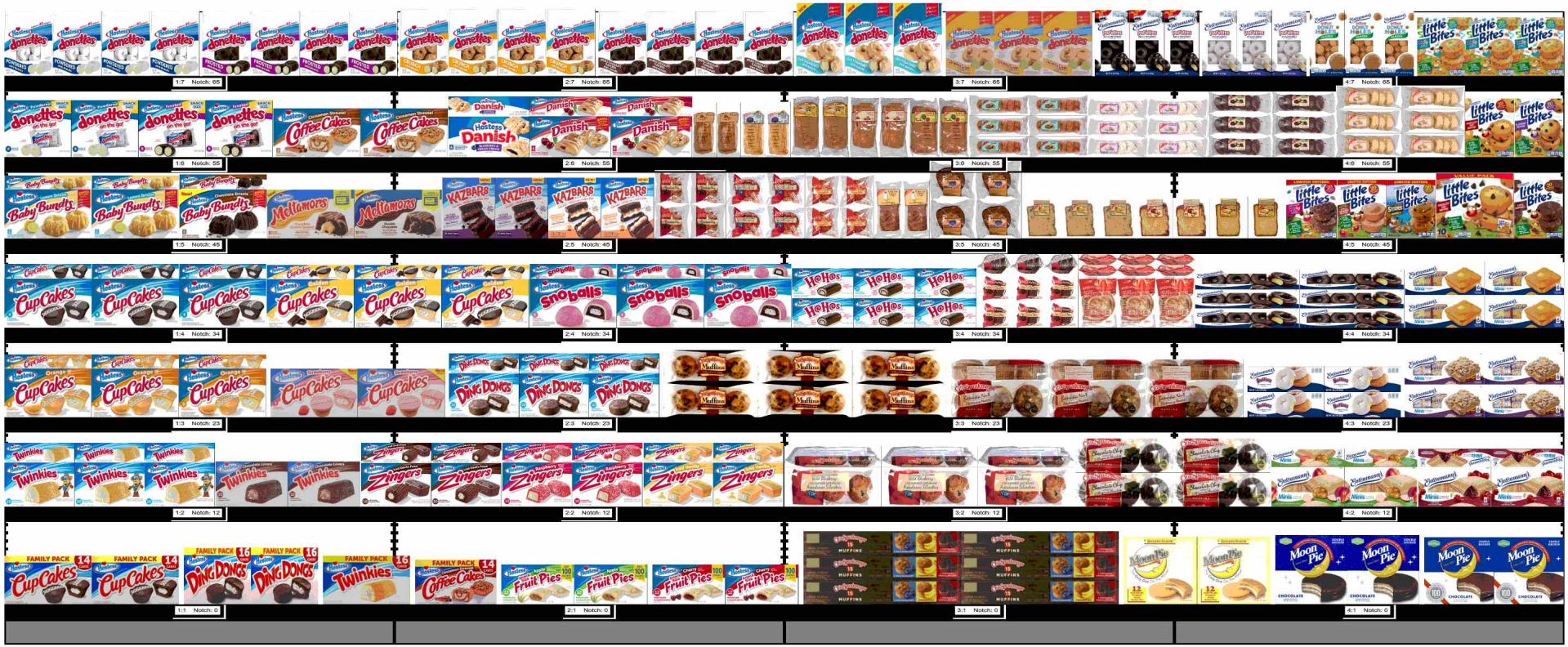
1:7 Notch: 65
2:7 Notch: 65
3:7 Notch: 65
4:7 Notch: 65
1:6 Notch: 55
2:6 Notch: 55
3:6 Notch: 55
4:6 Notch: 55
1:5 Notch: 45
2:5 Notch: 45
3:5 Notch: 45
4:5 Notch: 45
1:4 Notch: 34
2:4 Notch: 34
3:4 Notch: 34
4:4 Notch: 34
1:3 Notch: 23
2:3 Notch: 23
3:3 Notch: 23
4:3 Notch: 23
1:2 Notch: 12
2:2 Notch: 12
3:2 Notch: 12
4:2 Notch: 12
1:1 Notch: 0
2:1 Notch: 0
3:1 Notch: 0
4:1 Notch: 0

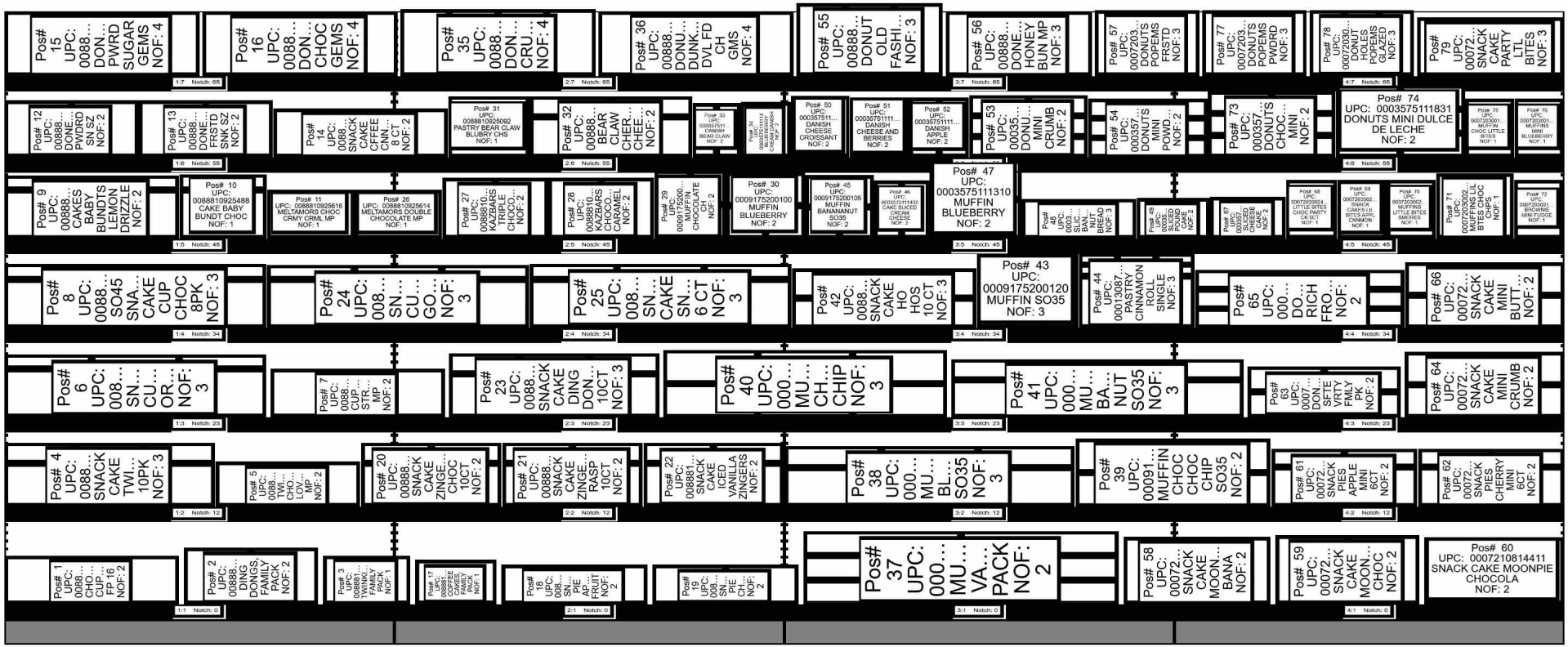
Pos# 1 UPC: 0088... CHO... CUP... FD 16 NOF: 2
Pos# 2 UPC: 00888... DING DONGS, FAMILY PACK NOF: 2
Pos# 3 UPC: 008881... TWINKI... FAMILY PACK NOF: 1
Pos# 4 UPC: 0088... SNACK CAKE TWI... 10PK NOF: 3
Pos# 5 UPC: 0088... TWI... CHO LOV... MP NOF: 2
Pos# 6 UPC: 008... SN... CU... OR... NOF: 3
Pos# 7 UPC: 0088... CUP... STR... MP NOF: 2
Pos# 8 UPC: 0088... SO45 SNA... CAKE CUP CHOC 8PK NOF: 3
Pos# 9 UPC: 00888... CAKES BABY BUNDTS LEMON DRIZZLE NOF: 2
Pos# 10 UPC: 0088810925488 CAKE BABY BUNDT CHOC NOF: 1
Pos# 11 UPC: 0088810925616 MELTAMORS CHOC CRMY CRML MP NOF: 1
Pos# 12 UPC: 00888... DONE... PWDRD SN SZ NOF: 2
Pos# 13 UPC: 00888... DONE... FRSTD SNOW SZ NOF: 2
Pos# 14 UPC: 0088... SNACK CAKE CFFEE CNCT... NOF: 2
Pos# 15 UPC: 0088... DON... PWRD SUGAR GEMS NOF: 4
Pos# 16 UPC: 0088... DON... CHOC GEMS NOF: 4
Pos# 17 UPC: 008881... COFFEE CAKES, FAMILY PACK NOF: 1
Pos# 18 UPC: 008... SN... PIE AP... FRUIT NOF: 2
Pos# 19 UPC: 008... SN... PIE CH... NOF: 2
Pos# 20 UPC: 00888... SNACK CAKE ZINGE... CHOC 10CT NOF: 2
Pos# 21 UPC: 00888... SNACK CAKE ZINGE... RASP 10CT NOF: 2
Pos# 22 UPC: 008881... SNACK CAKE ICED VANILLA ZINGERS NOF: 2
Pos# 23 UPC: 0088... SNACK CAKE DING DON... 10CT NOF: 3
Pos# 24 UPC: 008... SN... CU... GO... NOF: 3
Pos# 25 UPC: 008... SN... CAKE SN... 6 CT NOF: 3
Pos# 26 UPC: 008881025614 MELTAMORS DOUBLE CHOCOLATE MP NOF: 1
Pos# 27 UPC: 0088810... KAZBARS TRIPLE CHOC... NOF: 2
Pos# 28 UPC: 0088810... KAZBARS CHOCO... CARAMEL NOF: 2
Pos# 29 UPC: 00091752000... MUFFIN CHOCOLATE NOF: 2
Pos# 30 UPC: 00091752001 00 MUFFIN BLUEBERRY NOF: 2
Pos# 31 UPC: 0088810925092 PASTRY BEAR CLAW BLUBRY CHS NOF: 1
Pos# 32 UPC: 00888... BEAR CLAW CHER... CHEE... NOF: 2
Pos# 33 UPC: 000357511... DANISH BEAR CLAW NOF: 2
Pos# 34 UPC: 000357511114 BLUEBERRY CHEESE DANISH NOF: 2
Pos# 35 UPC: 0088... DON... CRU... NOF: 4
Pos# 36 UPC: 00888... DONU... DUNK... DVL FD CH GMS NOF: 4
Pos# 37 UPC: 000... MU... VA... PACK NOF: 2
Pos# 38 UPC: 000... MU... BL... SO35 NOF: 3
Pos# 39 UPC: 00091... MUFFIN CHOC CHOC CHIP SO35 NOF: 2
Pos# 40 UPC: 000... MU... CH... CHIP NOF: 3
Pos# 41 UPC: 000... MU... BA... NUT SO35 NOF: 3
Pos# 42 UPC: 0088... SNACK CAKE HO HOS 10 CT NOF: 3
Pos# 43 UPC: 00091752001 20 MUFFIN SO35 NOF: 3
Pos# 44 UPC: 00013087... PASTRY CINNAMON ROLL SINGLE NOF: 3
Pos# 45 UPC: 00091752001 05 MUFFIN BANANANUT SO35 NOF: 2
Pos# 46 UPC: 660357311432 CAKE SLICED CREAM CHEESE NOF: 2
Pos# 47 UPC: 0003575111310 MUFFIN BLUEBERRY NOF: 2
Pos# 48 UPC: 0003... SLIC... BAN... NUT BREAD NOF: 3
Pos# 49 UPC: SLICED POUND CAKE NOF: 2
Pos# 50 UPC: 000357511... DANISH CHEESE CROISSANT NOF: 2
Pos# 51 UPC: 00035751111... DANISH CHEESE AND BERRIES NOF: 2
Pos# 52 UPC: 00035751111... DANISH APPLE NOF: 2
Pos# 53 UPC: 00035... DONU... MINI CRUMB NOF: 2
Pos# 54 UPC: 000357... DONUTS MINI POWD... NOF: 2
Pos# 55 UPC: 00888... DONUT OLD FASHI... NOF: 3
Pos# 56 UPC: 00888... DONE... HONEY BUN MP NOF: 3
Pos# 57 UPC: 0007203... DONUTS POPEMS FRSTD NOF: 3
Pos# 58 UPC: 00072... SNACK CAKE MOON... BANA NOF: 2
Pos# 59 UPC: 00072... SNACK CAKE MOON... CHOC NOF: 2
Pos# 60 UPC: 0007210814411 SNACK CAKE MOONPIE CHOCOLA NOF: 2
Pos# 61 UPC: 00072... SNACK PIES APPLE MINI 6CT NOF: 2
Pos# 62 UPC: 00072... SNACK PIES CHERRY MINI 6CT NOF: 2
Pos# 63 UPC: 0007... DON... SFTE VRTY FMLY PK NOF: 2
Pos# 64 UPC: 00072... SNACK CAKE MINI CRUMB NOF: 2
Pos# 65 UPC: 000... DO... RICH FRO... NOF: 2
Pos# 66 UPC: 00072... SNACK CAKE MINI BUTT... NOF: 2
Pos# 67 UPC: 00007 SLICED CHOCOLATE CAKE NOF: 2
Pos# 68 UPC: 0007203024 LITTLE BITES CHOC PARTY CK 5CT NOF: 1
Pos# 69 UPC: 0007203002 SNACK CAKES 1.5 IN. MUFFINS CINNAMON NOF: 1
Pos# 70 UPC: 0007203002 MUFFINS LITTLE BITES SMORES NOF: 1
Pos# 71 UPC: 0007203002 INVERSE SALL BITES CHOC CHPS NOF: 1
Pos# 72 UPC: 0007203001 BROWNIE MINI FUDGE NOF: 1
Pos# 73 UPC: 000357... DONUTS CHOC... MINI NOF: 2
Pos# 74 UPC: 0003575111831 DONUTS MINI DULCE DE LECHE NOF: 2
Pos# 75 UPC: 0007203001 MUFFIN CHOC LITTLE BITES NOF: 1
Pos# 76 UPC: 0007203001 MUFFINS MINI BLUEBERRY NOF: 1
Pos# 77 UPC: 0007203 DONUTS POPEMS PWDRD NOF: 3
Pos# 78 UPC: 0007203 DONUT HOLES POPEMS GLAZED NOF: 3
Pos# 79 UPC: 00072... SNACK CAKE PARTY LTL BITES NOF: 3
1:1 Notch: 0
1:2 Notch: 12
1:3 Notch: 23
1:4 Notch: 34
1:5 Notch: 45
1:6 Notch: 55
1:7 Notch: 65
2:1 Notch: 0
2:2 Notch: 12
2:3 Notch: 23
2:4 Notch: 34
2:5 Notch: 45
2:6 Notch: 55
2:7 Notch: 65
3:1 Notch: 0
3:2 Notch: 12
3:3 Notch: 23
3:4 Notch: 34
3:5 Notch: 45
3:7 Notch: 65
4:1 Notch: 0
4:2 Notch: 12
4:3 Notch: 23
4:4 Notch: 34
4:5 Notch: 45
4:6 Notch: 55
4:7 Notch: 65

Shelf	Bay	Loc ID	Notch	UPC	Brand	Description	Size	UOM	NOF	RSL	CS/PK	Cases	Packout	Height	Width	Depth
1																
1	1	1	0	0088810911579	HOSTESS	CHOCOLATE CUPCAKES, FP 16	22.22	OZ	2	K1	6	2.33	14	6	10.75	3.5
1	1	2	0	0088810911092	HOSTESS	DING DONGS, FAMILY PACK	20.31	OZ	2	K1	6	2	12	7	8.25	4
1	1	3	0	0088810913040	HOSTESS	TWINKIES, FAMILY PACK	21.73	OZ	1	K1	6	1.17	7	6	10.75	3.5
1	2	17	0	0088810925538	HOSTESS	COFFEE CAKES, FAMILY PACK	20.25	OZ	1	K2	6	1.5	9	5.5	10	2.75
1	2	18	0	0088810911044	HOSTESS	SNACK PIE APPLE FRUIT	12.00	OZ	2	K1	6	3.33	20	4.88	8.98	2.43
1	2	19	0	0088810911045	HOSTESS	SNACK PIE CHERRY	12.00	OZ	2	K1	6	3.33	20	4.88	8.98	2.43
1	3	37	0	0009175215101	OTISSPUNKM	MUFFIN VARIETY PACK	60.00	OZ	2	K1	4	3	12	3	19.4	10.9
1	4	58	0	0007210814413	MOONPIE	SNACK CAKE MOONPIE BANA	24.00	OZ	2	K2	8	2	16	8.3	9.05	3.25
1	4	59	0	0007210864001	MOONPIE	SNACK CAKE MOONPIE CHOC	22.00	OZ	2	K1	8	1.75	14	8.5	8.85	3.45
1	4	60	0	0007210814411	MOONPIE	SNACK CAKE MOONPIE CHOCOLA	24.00	OZ	2	K1	8	1.75	14	8.25	8.6	3.3
2																
2	1	4	12	0088810911010	HOSTESS	SNACK CAKE TWINKIE 10PK	13.58	OZ	3	K1	6	6.5	39	5.38	8.63	2.5
2	1	5	12	0088810925584	HOSTESS	TWINKIES, CHOCOLATE LOVERS MP	13.58	OZ	2	K1	6	2.67	16	5.55	8.9	2.85
2	2	20	12	0088810911058	HOSTESS	SNACK CAKE ZINGERS CHOC 10CT	12.70	OZ	2	K1	6	4.33	26	5.38	8.63	2.5
2	2	21	12	0088810911060	HOSTESS	SNACK CAKE ZINGERS RASP 10CT	13.40	OZ	2	K1	6	4.33	26	5.38	8.63	2.5
2	2	22	12	0088810911059	HOSTESS	SNACK CAKE ICED VANILLA ZINGERS	12.70	OZ	2	K1	6	4.33	26	5.38	8.63	2.5
2	3	38	12	0009175204100	OTISSPUNKM	MUFFIN BLUEBERRY SO35	12.00	OZ	3	K1	8	5.25	42	4.85	11.9	2.6
2	3	39	12	0009175204120	OTISSPUNKM	MUFFIN CHOC CHOC CHIP SO35	12.00	OZ	2	K1	8	5	40	4.2	12	2.65
2	4	61	12	0007203002239	ENTENMANNS	SNACK PIES APPLE MINI 6CT	12.00	OZ	2	M1	1	30	30	4.92	8.98	2.18
2	4	62	12	0007203002240	ENTENMANNS	SNACK PIES CHERRY MINI 6CT	12.00	OZ	2	M1	1	30	30	4.92	8.98	2.18
3																
3	1	6	23	0088810911007	HOSTESS	SNACK CUPCAKES ORANGE	13.50	OZ	3	K1	6	8	48	6	10.75	1.75
3	1	7	23	0088810925661	HOSTESS	CUPCAKES, STRAWBERRY MP	12.70	OZ	2	K1	6	4.33	26	6	10.75	1.75
3	2	23	23	0088810911061	HOSTESS	SNACK CAKE DING DONGS 10CT	12.70	OZ	3	K1	6	6.5	39	5.38	8.63	2.5
3	3	40	23	0009175204115	OTISSPUNKM	MUFFIN CHOCOLATE CHIP	12.00	OZ	3	K1	8	7.5	60	4.15	11.65	2.55
3	3	41	23	0009175204105	OTISSPUNKM	MUFFIN BANANA NUT SO35	12.00	OZ	3	K1	8	5.25	42	4.65	12	2.5
3	4	63	23	0007203001108	ENTENMANNS	DONUTS SFTE VRTY FMLY PK	18.50	OZ	2	M1	1	16	16	3.13	9.44	4.84
3	4	64	23	0007203001969	ENTENMANNS	SNACK CAKE MINI CRUMB	8.25	OZ	2	M1	1	36	36	4.03	9.81	2.63
4																
4	1	8	34	0088810911001	HOSTESS	SO45 SNACK CAKE CUP CHOC 8PK	12.70	OZ	3	K1	6	7.5	45	6	10.75	1.88
4	2	24	34	0088810911078	HOSTESS	SNACK CUPCAKES GOLDEN	12.70	OZ	3	K1	6	8	48	6	10.75	1.75
4	2	25	34	0088810911009	HOSTESS	SNACK CAKE SNOWBALL 6 CT	10.50	OZ	3	K1	6	9	54	6	10.75	1.88
4	3	42	34	0088810911006	HOSTESS	SNACK CAKE HO HOS 10 CT	10.00	OZ	3	K1	6	8	48	3.66	7.56	2.72
4	3	43	34	0009175200120	OTISSPUNKM	MUFFIN SO35	4.00	OZ	3	K1	24	3	72	3.55	4.15	2.7
4	3	44	34	0001308780320	OTISSPUNKM	PASTRY CINNAMON ROLL SINGLE	4.00	OZ	3	K1	48	1.38	66	6.9	4.75	1.5
4	4	65	34	0007203000018	ENTENMANNS	DONUTS RICH FROSTED	15.50	OZ	2	M1	1	36	36	2.38	12.88	3.81
4	4	66	34	0007203001968	ENTENMANNS	SNACK CAKE MINI BUTTER	8.25	OZ	2	M1	1	32	32	4.03	9.81	2.75
5																

Shelf	Bay	Loc ID	Notch	UPC	Brand	Description	Size	UOM	NOF	RSL	CS/PK	Cases	Packout	Height	Width	Depth
5	1	9	45	0088810911525	HOSTESS	CAKES BABY BUNDTS LEMON DRIZZLE	10.00	OZ	2	K1	6	5.33	32	6	10.75	1.75
5	1	10	45	0088810925488	HOSTESS	CAKE BABY BUNDT CHOC	10.00	OZ	1	K1	6	2.5	15	6	10.75	1.88
5	1	11	45	0088810925616	HOSTESS	MELTAMORS CHOC CRMY CRML MP	9.31	OZ	1	K1	6	2.17	13	6	10.75	1.75
5	2	26	45	0088810925614	HOSTESS	MELTAMORS DOUBLE CHOCOLATE MP	9.31	OZ	1	K1	6	2.17	13	6	10.75	1.75
5	2	27	45	0088810925387	HOSTESS	KAZBARS TRIPLE CHOCOLATE	10.00	OZ	2	K1	6	4.33	26	7.5	6.5	1.75
5	2	28	45	0088810925389	HOSTESS	KAZBARS CHOCOLATE CARAMEL	10.00	OZ	2	K1	6	4.33	26	7.5	6.5	1.75
5	2	29	45	0009175200115	OTISSPUNKM	MUFFIN CHOCOLATE CH	4.00	OZ	2	K1	24	0.17	4	4.2	4.4	2.65
5	2	30	45	0009175200100	OTISSPUNKM	MUFFIN BLUEBERRY	4.00	OZ	2	K1	24	1.5	36	4.35	4.85	2.7
5	3	45	45	0009175200105	OTISSPUNKM	MUFFIN BANANANUT SO35	4.00	OZ	2	K1	24	1.67	40	3.9	4.21	2.6
5	3	46	45	0003575111432	BONAPPETIT	CAKE SLICED CREAM CHEESE	4.00	OZ	2	K2	8	3.5	28	7.15	3.4	1.65
5	3	47	45	0003575111310	BONAPPETIT	MUFFIN BLUEBERRY	5.00	OZ	2	K2	8	0.5	4	4.8	5.65	2.3
5	3	48	45	0003575111425	BONAPPETIT	SLICED BANANA NUT BREAD	4.00	OZ	3	K2	8	5.63	45	4.9	4.7	1.55
5	3	49	45	0003575111426	BONAPPETIT	SLICED POUND CAKE	4.00	OZ	2	K2	8	5	40	5	4.5	1.2
5	4	67	45	0003575111427	BONAPPETIT	SLICED CHEESE CAKE	4.00	OZ	2	K2	8	3.75	30	5.15	4.65	1.55
5	4	68	45	0007203002498	ENTENMANNS	LITTLE BITES CHOC PARTY CK 5CT	8.25	OZ	1	M2	1	6	6	7.25	6.3	3.5
5	4	69	45	0007203002393	ENTENMANNS	SNACK CAKES LIL BITES APPL CNNMON	8.25	OZ	1	M1	1	6	6	7.25	6.03	3.5
5	4	70	45	0007203002464	ENTENMANNS	MUFFINS LITTLE BITES SMORES	8.25	OZ	1	M2	1	6	6	7.25	6.03	3.5
5	4	71	45	0007203002111	ENTENMANNS	MUFFINS LIL BTES CHOC CHPS	16.50	OZ	1	M1	1	4	4	8.06	9.56	5.31
5	4	72	45	0007203001342	ENTENMANNS	BROWNIE MINI FUDGE	9.75	OZ	1	M1	1	6	6	7.25	6.03	3.5
6																
6	1	12	55	0088810911402	HOSTESS	DONETTES PWDRD SN SZ	12.00	OZ	2	K1	6	4	24	7	8.25	2
6	1	13	55	0088810911401	HOSTESS	DONETTES FRSTD SNK SZ	12.00	OZ	2	K1	6	4	24	7	8.25	2
6	1	14	55	0088810911004	HOSTESS	SNACK CAKE CFFEE CNNMN 8 CT	11.60	OZ	2	K1	6	4.33	26	6	10.75	1.75
6	2	31	55	0088810925092	HOSTESS	PASTRY BEAR CLAW BLUBRY CHS	16.50	OZ	1	K2	6	2.17	13	5	10	2.5
6	2	32	55	0088810911374	HOSTESS	BEAR CLAW CHERRY CHEESE	16.50	OZ	2	K1	6	4.33	26	5	10	2.5
6	2	33	55	0003575111107	BONAPPETIT	DANISH BEAR CLAW	5.00	OZ	2	K2	8	3.75	30	6.67	2.95	1.6
6	2	34	55	0003575111114	BONAPPETIT	BLUEBERRY CREAM DANISH	5.00	OZ	2	K1	8	5	40	6.81	3.07	1.15
6	3	50	55	0003575111113	BONAPPETIT	DANISH CHEESE CROISSANT	5.00	OZ	2	K1	8	4.25	34	7.55	3.6	1.35
6	3	51	55	0003575111109	BONAPPETIT	DANISH CHEESE AND BERRIES	5.00	OZ	2	K1	8	3.75	30	7.35	3.65	1.55
6	3	52	55	0003575111106	BONAPPETIT	DANISH APPLE	5.00	OZ	2	K1	8	3.75	30	7.35	3.65	1.55
6	3	53	55	0003575111828	BONAPPETIT	DONUTS MINI CRUMB	3.50	OZ	2	K3	8	10.5	84	2.55	7.3	1.65
6	3	54	55	0003575111829	BONAPPETIT	DONUTS MINI POWDERED	2.80	OZ	2	K3	8	11.25	90	2.4	7.35	1.6
6	4	73	55	0003575111830	BONAPPETIT	DONUTS CHOCOLATE MINI	3.50	OZ	2	K3	8	9	72	2.7	7.85	1.85
6	4	74	55	0003575111831	BONAPPETIT	DONUTS MINI DULCE DE LECHE	3.50	OZ	2	K3	8	0.75	6	2.95	7.95	2
6	4	75	55	0007203001353	ENTENMANNS	MUFFIN CHOC LITTLE BITES	8.25	OZ	1	M1	1	6	6	7.25	6.03	3.5
6	4	76	55	0007203001339	ENTENMANNS	MUFFINS MINI BLUEBERRY	8.25	OZ	1	M1	1	6	6	7.25	6.03	3.5
7																
7	1	15	65	0088810915004	HOSTESS	DONUTS PWRD SUGAR GEMS	10.50	OZ	4	K1	6	4.67	28	8	6	3
7	1	16	65	0088810915002	HOSTESS	DONUTS CHOC GEMS	11.25	OZ	4	K1	6	4.67	28	8	6	3
7	2	35	65	0088810911064	HOSTESS	DONETTES CRUNCH	9.50	OZ	4	K1	6	5.33	32	8.25	6	2.75

Shelf	Bay	Loc ID	Notch	UPC	Brand	Description	Size	UOM	NOF	RSL	CS/PK	Cases	Packout	Height	Width	Depth
7	2	36	65	0088810915003	HOSTESS	DONUTS DUNKIES DVL FD CH GMS	11.25	OZ	4	K1	6	4.67	28	8	6	3
7	3	55	65	0088810925465	HOSTESS	DONUT OLD FASHION	10.50	OZ	3	K3	6	4	24	9.5	6	2.75
7	3	56	65	0088810925744	HOSTESS	DONETTES, HONEY BUN MP	10.50	OZ	3	K3	6	4	24	8	6	2.75
7	3	57	65	0007203002166	ENTENMANNS	DONUTS POPEMS FRSTD	14.00	OZ	3	M1	1	21	21	8.13	4.28	2.81
7	4	77	65	0007203002164	ENTENMANNS	DONUTS POPEMS PWDRD	11.00	OZ	3	M1	1	21	21	8.13	4.28	2.81
7	4	78	65	0007203000161	ENTENMANNS	DONUT HOLES POPEMS GLAZED	15.00	OZ	3	M1	1	21	21	8.13	4.28	2.81
7	4	79	65	0007203002209	ENTENMANNS	SNACK CAKE PARTY LTL BITES	8.25	OZ	3	M1	1	18	18	7.25	6.03	3.5

ADDED PRODUCT

Barcode	UPC	Brand	Description	Position #	Status	RSL

DELETED PRODUCT

Barcode	UPC	Brand	Description	Position #	Status	RSL